INSIST AMERICANS QUIT

THE WEATHER
Fair tonight. Saturday probably fair. Moderate variable winds.
Sun rises 4:39; sets 7:35.
Moon sets.
High tide 11:33 a. m.; 11:58 p. m.
Temperature till 1 p. m.—Maximum, 76 at 1 p. m.; minimum, 62 at 5 a. m.; average, 66. Temperature at 1 p. m., 76.

BOSTON AMERICAN
NEW ENGLAND'S GREATEST HOME NEWSPAPER
Circulation Greater Than All the Other Boston Evening Papers Combined

FINAL EDITION EXTRA

VOL. 13—No. 102. Registered In U. S. Patent Office BOSTON, FRIDAY, JUNE 30, 1916. Copyright 1916, by N. E. Newspaper Pub. Co. PRICE ONE CENT

MEXICO DISPUTES U. S.

Charges Americans Have Murdered Mexicans; Blames United States for the Present Crisis

Mexico City, June 30 (via Galveston, Tex.)—In an official statement made public today, the Foreign Relations Department gave its views of the demands made in President Wilson's recent note. This statement does not purport to be the reply which Carranza's government will make to the Wilson note. But it sets forth what the Mexican government contends in its own behalf in its present attitude toward the United States.

Justifying its course from the day the American punitive force entered Mexican territory, the Carranza government maintains:

First—That 140 Mexicans have been murdered in United States territory by American civilians.

Second—That the United States is by its own action to blame for the present crisis.

Third—That the bandit bands that committed the outrages against the United States have been pursued and scattered by Mexican troops.

Fourth—That the United States had been duly warned of danger from Villa and his outlaws.

Fifth—That United States troops have no business in Mexico except for the purpose specifically stated in the reciprocal agreement.

Sixth—That Mexican forces have been distributed so as to stop further invasion by bandits of United States territory.

Following is the statement:

"It seems strange that the Department of State should show surprise and disappointment at the tone and character of the note of the 22nd of May, which it calls discourteous, when the very same Department of State has sent to the Constitutionalist government not one but many notes, not only discourteous but also haughty, to say the least.

"During the same period to which the note alludes 140 Mexicans have been murdered in United States territory by American civilians, and the same government authorities have also participated, although the two countries were at peace, and in none of those cases, although representations have been made to the Department

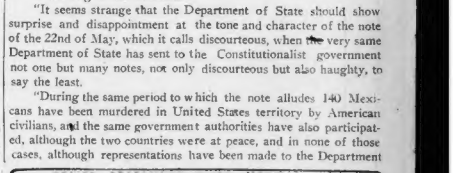
Washington, June 30—That does not represent the views of the Mexican government in replying to the latest note of the United States, Eliseo Arredondo, Mexican ambassador designate at Washington, declared after reading the statement of the Department of Foreign Relations of the Mexican government, "I am sure that statement refers entirely to the early American notes."

of State through our minister at Washington, the guilty have ever been brought to justice or punished.

"Certain acts have been committed by Americans in American territory or by Texan-Mexicans against the lives and interests of some Americans. The government of Mexico cannot be held responsible for those acts, which have taken place in foreign territory and which should be charged to the nationals of another country.

"Besides, the American government was well aware of all these facts before recognizing the Constitutionalist government, and it now appears irrelevant or out of place to bring these facts forward so as to make a base for an unjustified negative to withdraw the American troops from our territory.

It is not true that the Mexican government or its authorities had protected or covered the criminals who are claimed to have committed these depredations and crimes in territory of the United States. This can never be proved by the American government.

"The Constitutionalist government has done all in its power and has

Continued on Page 5, Column 1.

SUIT BY NEW OATH GARDNER TEST FOR PROTEGE MILITIA

George W. Proctor of Brookline, the pianist who was educated in music by Mrs. John L. Gardner, today filed divorce papers in the Dedham Superior Court, charging that his wife, Marguerite L., has deserted him. In his divorce papers Proctor gives Glens Falls, N. Y., as the home of his wife.

Proctor was married on March 29, 1911, in Brookline. It was a brilliant affair and was attended by society people from all part of New England. His home was on Mrs. Gardner's estates.

In his divorce papers Proctor alleges that his wife deserted him on December 20, 1911.

Proctor was a protege of Mrs. Jack Gardner. She sent him from his home in Charlestown to Vienna to study the piano under Leschetizki, the celebrated teacher who instructed the great Paderewski. This was twenty-two years ago.

When Proctor was married he was thirty-six years of age. His bride was twenty-five. The wedding was performed in the Gothic Chapel in Mrs. Gardner's palace.

After their marriage Mr. and Mrs. Proctor went to live in a white cottage on the Gardner estate, overlooking the Chestnut Hill Reservoir. Mrs. Gardner had fitted out the cottage for Proctor and his mother a few years before his marriage.

The announcement of the engagement of Proctor and his fiancee followed a short romance. Proctor was teaching music in the New England Conservatory of Music. His wife, who was Miss Marguerite L. Hurtt before her marriage, was a librarian in the same place. She was also studying music, but could not devote all the time she wished to her musical education on account of her duties as librarian.

Miss Hurtt was talented, young and beautiful. Proctor met her and was attracted by her many gifts and attractive manner. They attended the opera and music recitals together. It was a case of mutual love.

The militia organizations of Massachusetts which were not summoned for Mexican service will be called to their armories tonight to decide whether they will take the federal oath.

These troops include the Sixth Regiment of Infantry, the Coast Artillery Corps and the First Corps Cadets.

It was the refusal to take this oath that caused the trouble at Camp Whitney by the militiamen in the units called to the front.

The oath pledges the men to three years of actual service in the National Guard and three years of reserve service.

General Cole stated that the troopers who decline to take the oath cannot be court-martialed. They remain members of the State militia.

General Cole is of the opinion that the oath merely gives the President the power to move State militia troops within the borders of the country and obviates the necessity of such a call being issued by the governor of a State. It also makes troops eligible to receive the federal subsidy.

At Camp Whitney, Framingham, today, some members of the First Corps of Cadets refused to take the federal oath on the grounds, it is claimed, that it will interfere with their family and business affairs. The work of administering the oath is in the hands of Lieutenant-Colonel Joy of the command and an army officer. Most of the Cadets took the oath.

TODAY'S BANK CLEARINGS.

Boston sub-treasury credit, $180,868.

Boston clearings, $32,915,366.

New York sub-treasury debit, $60,055.

New York clearings, $458,483,987.

The New York sub-treasury lost $7,164,021 to banks yesterday, making a total loss of $22,160,021 since Friday.

Late Mexico Bulletins

Deming, N. M., June 30.—Four of the Mexican bandits who participated in the Columbus raid were hanged here today, making six all told that have paid for their crimes on the gallows. Two others were hanged several weeks ago.

Denison, Tex., June 30.—Guard over the munition car of the First Illinois Infantry was doubled today as a result of what officers believe to be a premeditated attempt to blow up the car at Muskogee, Okla., late last night. Three Mexicans were arrested there after being found beside the car.

El Paso, Tex., June 30.—The promised surrender of the equipment taken by Mexicans in the Carrizal action approached fulfilment today, when half a dozen cavalry horses and a number of rifles and saddles reached Juarez from Chihuahua, to be delivered later in the day.

Juarez, June 30.—The famed "Arrieta brothers," long associates of Villa in his palmy days, arrived at Chihuahua from Durango today with 2,500 men, according to reports received here. It is stated that they will join General Trevino.

CLOSE WATCH KEPT AT BORDER

By International News Service.

San Antonio, Tex., June 30.—Mexican soldiers at Ojinga have not fired across the border, nor has any effort been made by Carrancistas to cut the lines of communication of Brigadier-General John J. Pershing's forces in Mexico, it was stated today by Major General Funston.

Reports that seventeen Americans had been captured and were being held at Monterey were also denied by the American commander.

Carranza's return of the troopers taken at Carrizal is looked upon merely as a temporary sop to the demands of the administration.

There is no relaxation of vigilance on the part of the army. So far as could be learned the officers still were under orders to remain at all hours with their commands.

From various points along the border come reports of new activities on the part of small bandit bands. The band that raided William Parker's ranch near Hachita and murdered Parker and his wife is being sought by a civilian posse as well as soldiers.

Nogales was the scene of a strange conference when Colonel W. H. Sage, U. S. A., and General Naranjaray of the Carranza forces met in the Mexican consulate and agreed that their troops would not clash unless there was an open break between the two countries.

"It is now definitely understood," said Colonel Sage today, "that in this district there will be no battle until word has been received from Washington and Mexico City, respectively."

The Boston AMERICAN will not publish any regular editions Fourth of July. In the event of really important news, however, the Boston AMERICAN may publish a special extra.

BAY STATE CAVALRYMEN JUST ESCAPE TRAIN CRASH

By R. J. MERRICK.

On Board Massachusetts Cavalry Troop Train, Washington, Mo., June 30.—A serious accident was narrowly averted when the train bearing the Massachusetts cavalry broke in tow outside of the railroad station here today. The train parted between cars to which were members of the National Lancers.

The long train was entering the railroad station here. The brakes were jammed down to make the stop.

When the brakes were applied the two forward coaches separated. The coupling connecting the two coaches broke clean apart.

The forward part of the train continued on its way toward the station, with the rear part of the train thundering behind it.

Members of the National Lancers were on the platforms of the cars. They assisted the brakemen in applying the brakes. The two parts of the train finally came to a stop five feet apart.

There was considerable excitement among the cavalrymen who believed that a collision was unavoidable.

CUT DOWN SPEED.

Thirty-five miles an hour is the usual high speed for troop trains. This was the speed at which the train carrying the Massachusetts cavalry was traveling up until yesterday morning, when orders were received to continue to the border as fast as possible. As a result the train, with a right of way, increased its speed until it was going at between forty and fifty miles an hour.

As the train approached the station here orders were received to travel at twenty-five miles an hour so as to lessen the chance for an accident.

The cavalry train is waiting here for repairs. The coupling is being repaired, while it is probable that the coaches which broke apart will be sidetracked after a few more miles are covered and two new coaches substituted.

Batteries A and B are far in the rear. The Ninth Regiment is the only Massachusetts unit now ahead of the cavalrymen in the rush to the border.

MEN MORE COMFORTABLE.

The men have got a bit accustomed to sleeping in the day coaches, and can now be said to be enjoying themselves. Their spirits are up top, and they eat cold canned food with a vim that leaves nothing to be desired but a big steak or a dish of real Boston beans.

The men manage to have plenty of fun among themselves. Troopers from A, C and D got off at Cleveland and took three lambs from the stockyards. There as mascots—and wow, what bleating there was in the cavalry!

No danger of starvation, anyway, as those lambs are mighty handy!

Trix Speaker came up and greeted the boys. The troops are being royally received all along the line, the usual salutation being the blowing of whistles. Usually the welcoming hosts distribute fruit and tobacco among the men.

Much time is given to instruction as we travel South. The men are instructed in sighting and folding of rifle, and the non-commissioned officers' school is busy. More men are needed to fill us to the full strength.

Anti-typhoid serum has been passed around in injections. Several of the men were made ill, but all are recovered now.

MEXICANS CUT THROATS OF WOUNDED IN CARRIZAL BATTLE, SAY CAPTIVES

23 PRISONERS ARE SURRENDERED TO U. S.

El Paso, Tex., June 30—Stories of atrocious butchery of wounded American troopers by Mexican soldiers at Carrizal were told today by the captive men of the Tenth Cavalry whom President Wilson forced Carranza to set free.

Following their treacherous attack upon the Americans, the Mexican soldiers began the slaughter, cutting the throats of the American wounded.

And then later the Mexicans boasted of their cruelties practiced upon the defenseless wounded men.

"It was treachery," said the American survivors of the Carrizal massacre. "We thought the Mexicans were friendly. They pretended to be until they had us surrounded. Then the slaughter began. We did not have a chance. The Mexicans even killed our wounded when the fight was over."

This last statement—one of the gravest charges that can grow out of civilized warfare—was corroborated by three of the American soldiers. These were Privates William D. Gibson and Luther Alexander of C Troop and Private Archie Jones of K Troop.

"The Mexicans—those who spoke English—bragged before us of having killed our wounded men," declared Gibson. "They got their long knives and demonstrated how they had cut the throats of the fallen Americans after the battle was over."

"Yes, and I passed some of our wounded troops on the field during the battle," added Alexander, "afterward I saw that their throats had been cut. I wondered how their throats had been cut until I heard the Mexican soldiers bragging about having done it afterward."

A ragged and dirty band it was, punctured by bullets and gaunt from privations. But nobody but themselves knew how glad they were to get back to United States soil.

No more appropriate memento of Carrizal could Mexico have presented to the American government.

There was but a film of ceremony. A Mexican general marched from his side of the border to the exact centre of the International bridge. He handed to an American general who met him there, a plain sheet of paper. Names were typed on it.

A column of Mexican troops had drawn up behind their general.

From within their folds, one by one, twenty-three American troopers stepped over from the side of Mexico to that of the United States. The American General's aide checked off their names from the sheet of paper.

When the last had passed the American general signed the paper—as a receipt—and rushed it back to the Mexican general. **It was over, Mexico has recovered the prisoners she had taken with victory by treachery.**

The scene now changes. Again the battle rages. A brave little band of American soldiers, lured by treacherous parley, are encircled by a vast horde of hostile Mexicans. They are being mowed down by leaden showers from the machine guns and rifles. There is no alternative from death.

It is America's own back home again, re-enacting the affair at Carrizal.

The little squad had been marched to the basement of the immigration station at the American entrance to the bridge for fumigation. As they rubbed down their bodies with vinegar and oil, they spoke. It was the first time since the eventful morning of Wednesday, June 21, that they had had a chance to speak freely, for a hostile Mexican guard always was at their elbows.

Not a man among them threw down his gun or held up his hands at capture. Not until they had been leaped upon and simply overpowered did they give up.

Heroism, which may be rivalled but never surpassed, was shown by Captain Boyd of Troop B, according to an eye-witness to his death. Among the group also were soldiers who accompanied Captain Lewis Morey, Troop C, into the little adobe hut where they took shelter from the withering fire of the Mexicans. The soldiers did not know that Captain Morey had escaped death. Shouts of joy rang out when they learned of it.

Among the group was the American trooper who killed the Carranza general, Gomez. Another told of killing the two operators of the Mexican machine gun, silencing it finally.

Not one of them was fully clothed. They described the frenzied glee with which the Mexicans stripped their uniforms from their bodies, and marched them through the streets of Chihuahua City, clad only in their underwear.

"Except for this," said Private James C. Stokes of K Troop, "the Mexican soldiers treated us very well. But when we marched through the streets to the Chihuahua penitentiary we were nearly mobbed. **Thousands of civilians followed us and we were stoned."**

Fifteen beans, served three times a day, was the only food the prisoners were given. They had to sleep on bare concrete floors in small, poorly ventilated cells. A dingy corridor provided what exercise room they were allowed.

There was little cheering or waving of flags when the little squad, having been placed in army motor trucks after the fumigation process, were whisked along the human fences to Fort Bliss. General Bell expressed the general sentiment in his comment upon the affair afterward. He said:

"It was an unusual sight for me to see in this country, but it was not an inspiring one."

CAPTIVES MARCH TO BRIDGE.

General Francisco Gonzales, commandant at Juarez, had charge for Mexico. The American soldier-prisoners were held at the commandant's. General Gonzales telephoned to General Bell that he was prepared.

The Carranzista general drove to the bridge in an automobile, accompanied by Mayor Prieto of Juarez and Consul Andreas Garcia. General Bell had already arrived with his staff.

Behind the Mexican officials' automobile came the little band of captives. They marched down the dirty, sun-baked street in a column of twos. On either side marched columns by twos of Mexican soldiers.

The troopers, after having been disinfected, were dressed in overalls. During the disinfecting process they told their stories.

Williams of Troop K told of Captain Morey. He said:

When I saw that we were ambushed I dashed to a little adobe hut about 200 yards away. There was Captain Morey sitting on the floor, his hand to his shoulder. Blood was pouring from a wound.

MOREY HID IN DITCH.

"Boys," he said, "we'll have to make a stand here." I looked out of the door and saw Mexicans swarming towards the hut. I told the captain.

"Leave yourselves," he ordered. Three of the boys grabbed the captain and they rushed out of the door. Page, Stone and I followed them. We were surrounded immediately. Twenty Mexicans jumped upon us. I didn't see where Captain Morey went.

Gibson of Troop C saw Captain Morey a few minutes later. He said:

The captain and four other wounded men were hiding in a ditch. Twenty-five Mexicans were rushing towards them. I and seven others jumped up and ran away, to attract the Mexicans away from Captain Morey. They captured us, but he escaped. It was Gibson who killed the two Mexican machine gun operators.

"Pvt. Harris, the first-class marksman, Troop K, Tenth Cavalry, is the man who fired the shot that killed General Gomez, the Mexican leader who lured the Americans into the trap at Carrizal.

Here is the soldier's story:

"There was a corporal on my right. We were flat on our bellies. The corporal had shot six Mexicans. I got two out of the one clip and was reloading when the corporal said:

"'Mighty hot, ain't it, Bill?'

"'Hotter'n Hades,' I said.

"'Yes, boy,' the corporal said, 'but it ain't half as hot as it's going to be. **Look yonder! That's a damkin' party, Bill. Sure they're going to wipe us out—clean out of this climate!"**

The corporal didn't need to tell me. I saw. There they were, coming right on—every which way.

"They've got an idea they are going to clean us up from the rear," he said. "And I got a hunch I'm going to blow that idea right out of that officer's noodle," said the corporal.

I moved over and took his place. That gave him some cover. But he never said anything more about the Mexican general with the idea. I looked at him once. His head was wobbling in the sand.

Then I got my sight dxed for two hundred and fifty yards. Through it I could see the Mexican general galloping toward us, but a little to the right. I plugged his horse, first shot, down he went. **The general wrat down with him. I got him just as he was scrambling to his feet. He just doubled all up, then doubled all down again, slow like, to the sand.**

Sergeant Page, the ranking American trooper among the prisoners, and Privates Stone and Williams were still fighting half an hour after the general engagement ended. They were made prisoners only after hard resistance. Page said:

We got a mile and a half away from the scene of the big scrap and it looked as though we were going to escape. But we were in plain sight over there on the desert and dismounted. Pretty soon, along came a big detachment of Mexicans. We managed to drop into a hole in the desert. Then we waited. Ammunition was low. We let 'em get to within two hundred yards.

There we began opening up. Mexicans toppled off ponies faster than we could count them. I guess each one of us got an average of ten men apiece. That's because we had some cover.

Soon we saw 'em riding far off to the right and to the left; saw both columns close in; and saw all of them, Indian fashion, start circling closer and closer.

We picked a few more off. Then we held up a handkerchief as a signal of surrender. A Mexican held up his hat. Then we stood up. They didn't shoot. We held up our arms.

Our guns were hot in the sand; our ammunition belts were empty. Soon as we walked out into the open without our rifles the whole outfit of Mexicans galloped at us, surrounded us and started us walking the mile and a half back to Carrizal. There they took everything we had.

SPECIAL NOTICE.

BELL-ANS

Absolutely Removes Indigestion. One package proves it. 25c at all druggists.

Bayonetted After Fight, American Troopers Say

"It was treachery," cried the American troopers captured in the Carrizal fight, when they were brought to El Paso, Texas.

"We thought they were friendly. They pretended to be, until they had us surrounded. Then the slaughter began. We did not have a chance. The Mexicans even killed our wounded when the fight was over."

This last statement—one of the gravest charges that can grow out of civilized warfare—was corroborated by three of the American soldiers. These were Privates William D. Gibson and Luther Alexander of C Troop and Private Archie Jones of K Troop.

"The Mexicans—those who spoke English—bragged before us of having killed our wounded men," declared Gibson. "They got their long knives and demonstrated how they had cut the throats of the fallen Americans after the battle was over."

"Yes, and I passed some of our wounded troops on the field during the battle," added Alexander, "afterward I saw that their throats had been cut. I wondered how their throats had been cut until I heard the Mexican soldiers bragging about having done it afterward."

A ragged and dirty band it was, punctured by bullets and gaunt from privations. But nobody but themselves knew how glad they were to get back to United States soil.

No more appropriate memento of Carrizal could Mexico have presented to the American government.

There was but a film of ceremony. A Mexican general marched from his side of the border to the exact centre of the International bridge. He handed to an American general who met him there, a plain sheet of paper. Names were typed on it.

A column of Mexican troops had drawn up behind their general.

From within their folds, one by one, twenty-three American troopers stepped over from the side of Mexico to that of the United States. The American General's aide checked off their names from the sheet of paper.

When the last had passed the American general signed the paper—as a receipt—and rushed it back to the Mexican general. **It was over, Mexico has recovered the prisoners she had taken with victory by treachery.**

The scene now changes. Again the battle rages. A brave little band of American soldiers, lured by treacherous parley, are encircled by a vast horde of hostile Mexicans. They are being mowed down by leaden showers from the machine guns and rifles. There is no alternative from death.

It is America's own back home again, re-enacting the affair at Carrizal.

The little squad had been marched to the basement of the immigration station at the American entrance to the bridge for fumigation. As they rubbed down their bodies with vinegar and oil, they spoke. It was the first time since the eventful morning of Wednesday, June 21, that they had had a chance to speak freely, for a hostile Mexican guard always was at their elbows.

Not a man among them threw down his gun or held up his hands at capture. Not until they had been leaped upon and simply overpowered did they give up.

Heroism, which may be rivalled but never surpassed, was shown by Captain Boyd of Troop B, according to an eye-witness to his death. Among the group also were soldiers who accompanied Captain Lewis Morey, Troop C, into the little adobe hut where they took shelter from the withering fire of the Mexicans. The soldiers did not know that Captain Morey had escaped death. Shouts of joy rang out when they learned of it.

Among the group was the American trooper who killed the Carranza general, Gomez. Another told of killing the two operators of the Mexican machine gun, silencing it finally.

Not one of them was fully clothed. They described the frenzied glee with which the Mexicans stripped their uniforms from their bodies, and marched them through the streets of Chihuahua City, clad only in their underwear.

"Except for this," said Private James C. Stokes of K Troop, "the Mexican soldiers treated us very well. But when we marched through the streets to the Chihuahua penitentiary we were nearly mobbed. **Thousands of civilians followed us and we were stoned."**

Fifteen beans, served three times a day, was the only food the prisoners were given. They had to sleep on bare concrete floors in small, poorly ventilated cells. A dingy corridor provided what exercise room they were allowed.

There was little cheering or waving of flags when the little squad, having been placed in army motor trucks after the fumigation process, were whisked along the human fences to Fort Bliss. General Bell expressed the general sentiment in his comment upon the affair afterward. He said:

"It was an unusual sight for me to see in this country, but it was not an inspiring one."

CAPTIVES MARCH TO BRIDGE.

General Francisco Gonzales, commandant at Juarez, had charge for Mexico. The American soldier-prisoners were held at the commandant's. General Gonzales telephoned to General Bell that he was prepared.

The Carranzista general drove to the bridge in an automobile, accompanied by Mayor Prieto of Juarez and Consul Andreas Garcia. General Bell had already arrived with his staff.

Behind the Mexican officials' automobile came the little band of captives. They marched down the dirty, sun-baked street in a column of twos. On either side marched columns by twos of Mexican soldiers.

The troopers, after having been disinfected, were dressed in overalls. During the disinfecting process they told their stories.

Williams of Troop K told of Captain Morey. He said:

When I saw that we were ambushed I dashed to a little adobe hut about 200 yards away. There was Captain Morey sitting on the floor, his hand to his shoulder. Blood was pouring from a wound.

MOREY HID IN DITCH.

"Boys," he said, "we'll have to make a stand here." I looked out of the door and saw Mexicans swarming towards the hut. I told the captain.

"Leave yourselves," he ordered. Three of the boys grabbed the captain and they rushed out of the door. Page, Stone and I followed them. We were surrounded immediately. Twenty Mexicans jumped upon us. I didn't see where Captain Morey went.

Gibson of Troop C saw Captain Morey a few minutes later. He said:

The captain and four other wounded men were hiding in a ditch. Twenty-five Mexicans were rushing towards them. I and seven others jumped up and ran away, to attract the Mexicans away from Captain Morey. They captured us, but he escaped. It was Gibson who killed the two Mexican machine gun operators.

"Pvt. Harris, the first-class marksman, Troop K, Tenth Cavalry, is the man who fired the shot that killed General Gomez, the Mexican leader who lured the Americans into the trap at Carrizal.

Here is the soldier's story:

"There was a corporal on my right. We were flat on our bellies. The corporal had shot six Mexicans. I got two out of the one clip and was reloading when the corporal said:

"'Mighty hot, ain't it, Bill?'

"'Hotter'n Hades,' I said.

"'Yes, boy,' the corporal said, 'but it ain't half as hot as it's going to be. **Look yonder! That's a damkin' party, Bill. Sure they're going to wipe us out—clean out of this climate!"**

The corporal didn't need to tell me. I saw. There they were, coming right on—every which way.

"They've got an idea they are going to clean us up from the rear," he said. "And I got a hunch I'm going to blow that idea right out of that officer's noodle," said the corporal.

I moved over and took his place. That gave him some cover. But he never said anything more about the Mexican general with the idea. I looked at him once. His head was wobbling in the sand.

Then I got my sight dxed for two hundred and fifty yards. Through it I could see the Mexican general galloping toward us, but a little to the right. I plugged his horse, first shot, down he went. **The general wrat down with him. I got him just as he was scrambling to his feet. He just doubled all up, then doubled all down again, slow like, to the sand.**

Sergeant Page, the ranking American trooper among the prisoners, and Privates Stone and Williams were still fighting half an hour after the general engagement ended. They were made prisoners only after hard resistance. Page said:

We got a mile and a half away from the scene of the big scrap and it looked as though we were going to escape. But we were in plain sight over there on the desert and dismounted. Pretty soon, along came a big detachment of Mexicans. We managed to drop into a hole in the desert. Then we waited. Ammunition was low. We let 'em get to within two hundred yards.

There we began opening up. Mexicans toppled off ponies faster than we could count them. I guess each one of us got an average of ten men apiece. That's because we had some cover.

Soon we saw 'em riding far off to the right and to the left; saw both columns close in; and saw all of them, Indian fashion, start circling closer and closer.

We picked a few more off. Then we held up a handkerchief as a signal of surrender. A Mexican held up his hat. Then we stood up. They didn't shoot. We held up our arms.

Our guns were hot in the sand; our ammunition belts were empty. Soon as we walked out into the open without our rifles the whole outfit of Mexicans galloped at us, surrounded us and started us walking the mile and a half back to Carrizal. There they took everything we had.

100-Mile Sail

The Harbor, South Shore, Across the Bay to

PROVINCETOWN

The Tip of Cape Cod and Return. First Landing Place of the Pilgrims.

Big Iron Steamship **Dorothy Bradford**

Leaves wharf daily, 459 Atlantic Ave., A. M. Sundays and holidays 9:30.

Staterooms—Music—Refreshments

Round Trip $1.25, One Way $1

Tel. Fort Hill 2065.

Protect Yourself!

Get the Round Package Used for ½ Century. Ask For and GET

HORLICK'S

THE ORIGINAL

MALTED MILK

Made from clean, rich milk with the extract of select malted grain, malted in our own Malt Houses under sanitary conditions.

Infants and children thrive on it. Agrees with the weakest stomach of the invalid or the aged. Needs no cooking nor addition of milk.

Nourishes and sustains more than tea, coffee, etc. Should be kept at home or when traveling. A nutritious food-drink may be prepared in a moment.

A glassful hot before retiring induces refreshing sleep. Also in lunch tablet form for business men.

Substitutes Cost YOU Same Price

Take a Package Home

CAUTION Avoid Substitutes

HORLICK'S MALTED MILK

INFANTS, INVALIDS, THE AGED AND TRAVELERS

Prepared instantly in Water Only

HORLICK'S MALTED MILK CO. RACINE, WIS., U.S.A.

Smoke a Zira TODAY

Then you'll know—

A high-grade cigarette CAN be bought for 5 Cents.

Because "Better tobacco made them famous."

The Mildest Cigarette.

5 CENTS

ZIRA

WONDERFULLY GREAT CIGARETTES

BETTER TOBACCO MADE THEM FAMOUS

ESTABLISHED 1760

Filene's AUTOMATIC BARGAIN BASEMENT

It's very simple, once you learn it—our automatic plan—100 suits, for example, go on sale at $10. If 50 suits are left after 12 selling days the reduction is ¼, making the price $7.50. If at the end of 18 selling days 20 suits remain, the price is cut ½ to $5. If at the end of 24 business days 15 suits still remain the price is reduced ½ to $2.50. After 30 selling days, 5 suits, for instance, remain—they are given away. See why FIRST prices on all lots must be extraordinary.

Filene's AUTOMATIC BARGAIN BASEMENT

—Clothes Men Want Most

Men's two-piece Pure Worsted **Bathing Suits, $1.65**

Made of good quality worsted.

Navy trimmed with red or white. Also crimson suits trimmed with white. Come early for these tomorrow.

From David Marks & Sons of 100 Fifth Avenue, N. Y.

Men's All Wool Summer Suits $12.50

Choose an unlined, ½ or full lined three-piece suit at a price averaging less than the maker's regular wholesale price.

The cut is conservative. The lines natural. The colors quiet. The effect dignified. The savings remarkable. Stout and regular sizes.

Where have you heard before of these widely advertised union suits for 55c?

Men's **OLUS** Union Suits **55c**

Every suit is Filene warranted in spite of the low price. Excellent checked or crossbar nainsook. All first quality—right out of the boxes—fresh and clean. Plenty of all sizes—34 to 46.

Hundreds of New **Straw Hats 75c**

STRAW HATS with wide, medium or narrow brims—high or medium crowns. Straw Hats with smooth or saw edges. Good quality sennits. Such hats as these for 75c will linger long in the memory of every man who buys one.

PAUPERIZATION OF BAY STATE RECRUITS CALLED DISGRACE TO U. S.

ROOKIES FORCED TO BEG FOR NECESSARIES

By THOMAS F. PHELAN.

Camp Whitney, Framingham, June 29.—Despite universal complaint for over a week, conditions at camp here continue to disgrace the flag, to uphold the honor of which hundreds of recruits enlisted.

Not the slightest effort appears to have been made by the Federal government which called these men to the colors to provide proper clothing or equipment for the recruits. Instead they are humiliated by being compelled to actually beg for underclothes, for shoes, for stockings, and at one time, for food.

PAUPERIZING THE ROOKIES.

These men, fired by patriotism, are compelled to march and countermarch, parade and drill, some of them with their feet coming through the soles of their shoes, most of them without stockings, and but few of them with a change of underclothes. And while the Federal government is thus crushing out the spirit of the men, they are being pauperized by appeals to charity to supply them with things that are absolutely necessary if they are to be made into soldiers, and which should be supplied by the government.

All the while the richest country in the world calmly neglects them, apparently, and throws them on the uncertain charity of the people of the State, following the disgraceful example set by foreign governments which allowed their women to equip their armies with about everything but rifles and powder.

This condition of affairs was pointed out as possibly having some bearing on the incident at retreat last night. As the flag was being lowered, and everybody was at attention, with heads uncovered, the shrill voice of Captain Jayes of G Company, Sixth Regiment, could be heard all over the field commanding 5 men to get on their feet and salute the flag.

The men refused, even when others commanded him to rise. When the exercising ended Captain Jayes, who is here to instruct recruits, approached the men and wanted to know what he meant by not honoring the flag. The men wanted to fight the country's captain.

DISGUSTED AND DRUNK.

"I'm a recruit and saw service in the regular army," replied the offender, who came from Springfield with other embryo soldiers, as he glared at the officer.

"If I had you in my company I'd show you what it means to slight your country's flag," snapped the officer.

Captain Jayes reported the incident to Colonel Sweetser, in charge of the camp, and the man was placed under arrest and put in the guard house. Friends of the man, many practically barefooted, offered all sorts of excuses for his negligence, the strongest of which was that he was "drunk."

He appeared that way, too, but military officers shifted that even a drunk shall salute the flag. This was the first arrest in camp since Colonel Sweetser assumed command. The man was reprimanded.

There are about 2,400 recruits in the camp here. They are all complaining about the conditions here. A squad of fifteen recruits approached an AMERICAN reporter and gave him a statement which follows:

ALLEGE DISGRACEFUL NEGLECT.

In C Company, Second Light Infantry, Sunday night, we were about to turn in when a sergeant ordered us to get out of our tent, leave everything where it was because one of the recruits who occupied it had been stricken with diphtheria. It later developed that he had merely been affected by the heat.

Jeremiah Lynch was the name of the soldier who was taken ill.

The sergeant ordered that everything in the tent, which included the clothing of the recruits, be burned. Private William Kolosky lost all of his clothing and some money which he had. He only had an undershirt on when he left the tent. With the rest of us he waited in the rain for four hours to be examined by a United States doctor.

Our boys are used like beasts instead of soldiers. They refuse to wait on us and we go hungry.

When the tent was burned, Private Campbell lost all of his equipment and $2. Private Walker lost a picture of his sweetheart and all of his equipment.

Private John Gaulet lost all of his equipment and received no satisfaction. He has not been given to understand that the government will make good his loss.

The recruits claim that they are held prisoners in the camp and are not given passes to go out. Many of them have money and declare that they would like to be allowed to leave the camp so that they could purchase some equipment and supplies. When they go to the ranges at Wakefield, they are guarded by marines.

One recruit charged today that he slept in a tent with six other rookies last night and that none of them had a cot or blanket.

A big crowd is expected this afternoon at 5 o'clock when the First Corps of Cadets will give an exhibition drill and dress parade. Business and professional men in Boston promised officers of the command they would motor to the camp to see the neglected condition of the recruits.

The Sixth Regiment band will play marching music and give a concert of patriotic airs later in the evening.

EVEN COTS LACKING.

As a result of many complaints from the recruits about wearing apparel, particularly from recruits from Worcester, Springfield and Holyoke, regimental officials will appeal to the charity of citizens of those cities to assist the soldier boys, hoping to shame the government into doing its duty by them.

The Young Men's Christian Association has established a postoffice in camp and is doing yeoman service in charity to the soldiers. So scarce are army cots that two officers visited the tents of the press brigade yesterday and walked off with a cot.

"General" Ward of the Press Bureau gave his tent an overhauling yesterday and discovered a nest of "kissing bugs," one of which recently bit him on the eyebrow.

"The surrender by Carranza of the captured American troops, an account of which appeared in yesterday's AMERICAN, was read with interest by the recruits, some of whom remarked that it now looks to them like a "Long, long way to Mexico, the land of bull throwers."

Colonel Sweetzer of the Sixth Regiment today notified all members of his command to assemble at their respective armories tonight to take the Federal oath. According to the provisions of the new bill, this oath must be taken before July 1, if Massachusetts is to receive its share of the appropriation.

It is understood that members of the regiment who refuse to take the oath will be discharged. The company commanders will then make every effort to enlist new recruits at once, so as to restore the ranks.

The various companies will report at their armories as follows: A Company, Wakefield; B Company, Fitchburg; C Company, Lowell; D Company, Fitchburg; Company E, South Framingham; Company F, Marlboro; Company G, Lowell; Company H, Stoneham; Company I, Concord; Company K, Lowell; Company L, Boston; Company M, Milford.

Members of the machine gun company will report at the Quincy armory and the supply company at Fitchburg.

'ON THE TRAIN,' SKETCHED BY HAYDON JONES; BAY STATE TROOPS TASTE 'HARDSHIPS OF WAR'

FAMILIES OF MANY GUARDSMEN IN NEED OF IMMEDIATE RELIEF

While the United States government abandons the care and equipment of its recruits at Camp Whitney to charity, the families of these recruits and of other militiamen called to the colors are also being pauperized by being forced to beg for food, clothing and shelter, which it is the duty of the government to provide in return for the offer of the brea winner of his life to uphold the dignity of the country.

Fifty applications for assistance, each a blot on the good name of the nation and State, have already been received and investigated by the Special Aid Committee, of which Mrs. John Balch of Brookline is chairman. She reports that their condition demands immediate relief and appeals to the people of the city and State to come to the aid of the persons neglected by the government.

Mrs. Charles R. Gulick, who is assisting Mrs. Balch, asks that funds for groceries, rent and other necessities be sent to room No. 249, State House. Mrs. Gulick said:

We have a number of depressing cases. They must be looked after at once. You cannot deny a mother with two children, left destitute by the enlistment of her husband, who willingly goes to serve his country, who begs that we do something for the little ones at home.

If the government accepts him for military service his family, when he is gone, must be cared for. Twenty automobiles put to our service for two or three hours daily will help. Then we want volunteers to assist in distribution and such work.

A contribution of $100 for relief work among the needy families of Massachusetts militiamen has been sent to Governor McCall from the National Sportsman. This check was sent to Treasurer Louis O. Tilton.

New Hampshire Unit Needs 150 Men

Concord, N. H., June 29.—With only 150 more men needed to fill up the ranks of the First Regiment, it is felt that the New Hampshire National Guard will be recruited up to the required strength by tomorrow afternoon. It is hoped to have the entire organization on its way to the border by Monday.

Battery A, encamps at Goffstown, is up to war strength with 176 men, but it is believed some of these will be dropped tomorrow in the physical test and the inspection, leaving enough for the minimum required.

The flying squadron, which started out through the north country yesterday, to gain recruits in the mountain towns, has met with good results. Many recruits have been examined and sent to the camp here, and greater results are expected when the squadron completes its trip tomorrow. All the equipment not needed at this camp, is already loaded on the trains, waiting for the troops to start.

The situation developed by the lack of officers, due to the fact that many were dropped in the physical test, has been remedied, and by a rearrangement of officers and promotion of sergeants to lieutenancies, all the companies are now fully officered.

McCall Authorizes Ambulance Company

Governor McCall, at the request of the War Department, today issued an order authorizing the recruiting of an ambulance company of the Massachusetts Volunteer Militia.

The new company will consist of five officers and seventy-nine men. It will include twelve ambulances. The officers will be physicians.

Recruiting of the new company was begun at once at the Commonwealth Armory, under Captain Oscar A. Dudley of the Medical Department.

Massachusetts has already supplied one ambulance company, which is on its way to the border, but as the New England division will require four companies the Bay State was requested to supply two of them. The remaining two companies are supplied by the other New England States.

Special Aid Gets State House Quarters

An application for headquarters at the State House to assist in distributing relief to the families of Bay States soldiers was made today in behalf of the Special Aid Society by Mrs. William Lowell Putnam.

The society is an auxiliary of the National Security League.

It is expected that the relief work started by the anti-suffrage forces under Mrs. John Balch will eventually be turned over to the Special Aid Society, which was formed for just this purpose.

The application for headquarters was granted and announcement will be made by the society when it is ready to begin the relief work.

1,600 More Recruits Needed, Cole Says

Adjutant-General Charles H. Cole announced today that 1,600 new recruits are needed before the Massachusetts detachment ordered for duty on the Mexican frontier will be recruited to its full war strength.

He said that about 2,500 recruits have already volunteered for service, but the ranks of the State troops were depleted by the loss of troopers who were under age and by those discharged for various other reasons.

General Cole said that the enlistments average 100 a day.

EIGHTH BAY STATE REGIMENT FIGHTS CONTINUOUS DELAYS

By HARRY A. BENWELL.

Kansas City, June 29—Aboard Eighth Regiment troop train, en route to El Paso.—The first section of the Eighth pulled out of Chicago in the midst of a terrific electrical storm. Volleys of thunder bombarded the troop train and a heavy downpour forced the men to shut the windows. They suffered from the heat with the windows closed, but a short distance outside of Chicago the rain eased up and windows were opened again.

We are due to leave Kansas City behind some time today. This train is traveling in the midst of a long line of similar outfits, all bound for the border. A number of New York troops passed through Chicago bound for Brownsville. Outfits from other Eastern States went through during the day and thousands will follow.

The same delays which have been encountered all along the line are still in evidence. The train was held up at Chicago nearly three hours. Some of the delays are of course necessary for watering the train, as it takes some time for the cars to have their water supply replenished.

SERUM FURNISHED.

The general health of the troop continues to be good and the men are in fine spirits. Major I. W. Cutler, the regimental surgeon, received 900 typhoid and 300 smallpox ampules at Chicago, each ample sufficient to inoculate one man.

Major Cutler had wired ahead for the serum, and it was furnished by the Chicago Board of Health.

A part of the lot was left for the second and third sections of the regiment to pick up. Major Cutler will begin inoculating the enlisted men tomorrow. Each man who has not received smallpox inoculation in seven years and typhoid in three years will be given the treatment.

The surgeon is watching carefully the health of the men and as an instance of the care which he takes he has even instructed the soldiers to cut their toe nails straight across and not cut the corners so they may avoid ingrowing nails.

A number of promotions have been made among the enlisted men, some of which have been announced. These were for C Company and include the appointments as sergeants of Corporals Harry F. Smith, Thomas L. Chalmers, George H. Kesselbush and William J. Talbut, the latter two as supply and mess sergeants respectively. Sergeant Chalmers has learned Spanish and he has been added to the list of instructors in the outfit.

The privates given corporals' stripes were William H. Wheeler, Franklyn H. King and Frank L. Jones, while Private Peter Duchamme was appointed cook.

CLASSES WELL ATTENDED.

The Spanish classes are well attended, and today Private Peter Doliver, the Porto Rican member of E Company, was ordered to the headquarters car to assist in the instruction of the officers. The lesson lasted about an hour and was participated in by Captain H. Boyd Edwards, the chaplain; Captain Thomas F. Brown of A Company, Captain Thomas Stillwell, acting adjutant; Lieutenant William McDade of A Company and myself. At the same time the other officers were studying a Spanish handbook.

Throughout the cars the men were also engaged in studying and the outfit would have presented the appearance of a class, but for the rifles and equipment.

Colonel Graves today sent messages to Governor McCall, Mayor Rockwood of Cambridge and Colonel E. H. Eldredge to the effect that the outfit was in fine condition and sent its regards.

The message to Governor McCall read:

En route to El Paso; the Eighth Mass. Infantry sends you its best regards.

(Signed), "GRAVES, COLONEL."

Colonel Eldredge was informed that the outfit was moving along cautiously, but not timidly, in the direction of El Paso.

At Bellevue, Ohio, a wire was received from Major Keville to the second battalion of the Eighth announcing that an automobile on the train had caught fire 237 miles east of Chicago, the car carrying the machine. Was run over to a water pipe and the fire, believed to have been caused by a leak, was extinguished by railroad employes and enlisted men. The body of the machine was badly damaged, but the chassis is thought to be in good condition.

STOP AT BELLEVUE.

The first stop today was at Bellevue at 3:30, when the men were detrained and exercised in the streets.

The companies purchased a number of extras for their kitchens with money they had contributed.

Lieutenant McDade, who is the mess officer, tried to purchase lamb chops but was unable to, despite the fact that large flocks of lambs and sheep are raised in Ohio.

It was at Bellevue, also that two more mascots were acquired. A and C companies secured a small puppy each, although A company already had a mascot in the form of a kitten known as Stripes, that makes its home during the day in the front of Musician Horlee's shirt.

The mounted orderlies, or scouts as they prefer to be called, have a small white dog, known as "Scout" that was acquired in New Haven for forty cents, and then there is the goat, Henry Ford.

There is considerable mystery connected with Henry Ford. He was originally the property of M Company of Somerville, but somehow or other in the confusion at Framingham Henry got aboard a first battalion car and he is still with us. The mascots that can do so march with the men in the towns where halts are made and attract a lot of attention from the bystanders.

NOTES FROM GIRLS.

All day the long troop trains rolled through the flat lands of Ohio and Indiana, and everywhere the soldier boys were greeted with waving hands and handkerchiefs wherever a halt was made. Crowds gathered alongside the cars, and young women exchanged notes with the boys, wishing them godspeed. One such note was received by a headquarters officer, which reads:

"From one that will think of the boys always. I have a brother somewhere in Mexico with the Sixth Artillery. Good luck to you all and may God bring you all home safe. If you have to fight, fight like hell!"

At Bellevue the comment was again heard that the troops of this battalion were the cleanest looking lot that have yet gone through.

Colonel Graves intends to wire ahead to Kansas City, asking permission for 300 men to bathe in the Y. M. C. A. tanks. This far all the bathing has been done with basins on the train, but it has been done frequently.

NUTMEG TROOPS ARRIVE IN CHICAGO

Chicago, June 30 — Three more detachments of troops from Connecticut on their way to the Mexican border arrived in Chicago early today. Two of the detachments came in over the Nickel Plate and were switched to the Alton, which is to carry them to Kansas City. The third came by the line in over the Pennsylvania and was transferred to the Rock Island.

FIFTH NEW JERSEY REGIMENT LEAVES

Sea Girt, N. J., June 30.—The Fifth regiment of the New Jersey National Guard left for the border today. The command comprises 1,478 men.

WILSON TO STAND PAT ON MEXICO

By JOHN EDWIN NEVIN.

International News Service Staff Correspondent.

Washington, June 30.—Wilson and his advisers today agreed to "stand pat" on Mexico. At a brief cabinet meeting held just before President Wilson left New York, where he will speak tonight, it was decided that no reason has been presented on behalf of Carranza by the Latin-American diplomats that would call for any modifications of the demands already made.

If Mexico desires to prevent war it must respect the rights of the United States to protect its own citizens and its own territory by any method that will prove effective in the opinion of the cabinet. Just before the cabinet meeting Secretary of State Lansing told Ambassador Insignato Arredondo that this government wanted a "very early reply to the ultimatum of Sunday."

NO CHANGE IN PLANS.

The cabinet agreed that there should be no modification of the orders to the National Guard to proceed to the border.

No letting up in the rushing of supplies to the various depots, and that the blockading squadron already selected should continue to be held in readiness for duty at a moment's notice.

If the statement made public by the Department of Foreign Relations in Mexico City this morning and brought to the attention of cabinet members by the International News Service today is a forecast of the attitude of the Mexican administration, then these officials here say, there is little hope of an amicable settlement, although the time of the actual break may be deferred.

"Charges or discourtesy count for little," explained one of the cabinet members, "but an effort to make two wrongs seem a right will not be tolerated by this government."

STILL BALMES U. S.

While the Cabinet was in session Ambassador Designate Arredondo issued another lengthy declaration reiterating his charges that the American troops forced the Carrizal battle and declaring that the Americans in Mexico were refusing to obey the government and leave that country because they did not indorse the administration's attitude.

"The greater majority of Americans in Mexico City and in the States of Tobasco and Guanajuato will remain there," he said, "because the Mexican government has agreed to protect them. Since the beginning of the international difficulty no elements here has been exhibited in Mexico to molest Americans on account of their nationality."

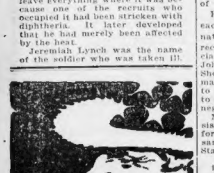

PREPARE

dozens of delightful beverages by mixing Clicquot Club Ginger Ale with any other drink where charged water might be used. Highly carbonated, deliciously flavored.

Buy it by the case, from grocer or druggist

Clicquot Club

Prepared for the GINGER ALE

Winner of Medal of Honor, Panama-Pacific Exposition

The Clicquot Club Co.

Millis, Mass.

VORENBERG'S

Our Buyer Just Back From New York Has a Big Surprise for You, Ladies.

Just 329 Sport Dresses

WORTH $3 AND $4

They are of **Cotton Gabardine**, striped and plain; smart sport model. Also **Cotton Poplin**, sport dresses, combining the striped and plain material. Colors black, blue, pink and green. Sizes 16 to 40.

$1.88

$2 Ladies' Bedford Cord Skirts

Wide skirt, pockets, trimmed with pearl buttons.

98c

Mail Orders Filled.

$2 Ladies' Bathing Suits

Colors black or blue, sizes 36 to 46.

$1.39

Mail Orders Filled.

OPEN EVENINGS UNTIL 9 SATURDAY 11 P. M.

THE BIG STORE — AN ENTIRE BLOCK

VORENBERG'S

WASHINGTON, HANOVER AND ELM STS.

Every Night For Constipation

BRANDRETH PILLS

Safe and Sure

Major of Ninth Defies Road

By BERT FORD.

Tulsa, Okla., June 30.—On board Bay State Brigade Special.—Major John J. Barry, commander of the Third Battalion of the Ninth Regiment, jumped into the limelight and won the praise of the regiment yesterday at St. Louis when he prevented a Pullman agent from substituting an antiquated sleeper for the Pullman in which the major and his staff had traveled from Framingham.

The Pullman people in their patriotism claimed Pullmans were scarce and that they would like to have the major's coach for through Pullman service to New York. Major Barry said they couldn't have it as the government had hired that coach to ship troops and he intended to see that it went through to El Paso.

Major Barry had gone up the platform for breakfast at 6 in the morning when two orderlies hastened to inform him that the railroad officials were detaching the car. Major Barry hurried back and found a shift, the engine about to remove the Pullman.

Major Barry, his chin set, stepped up to the engine and ordered two guards to take the post, said sternly:

"I have given orders to those men not to allow this Pullman to be removed. If you fellows in the cab there attempt to pull it away I shall arrest you or anybody else who has a hand in it."

Major Barry and his staff are bouncing over the rails toward El Paso in the same Pullman today and the Pullman agents are afraid to offer to regular passengers on the main line to New York the ramshackle affair they tried to force the Massachusetts militiamen to ride in more than half of their 1,600-mile journey to the border. Incidentally it is said Major Barry's stand prevented detachment of Pullmans from the other two battalions of the Ninth that arrived later.

Major Barry was reported to have threatened to shoot the first man who tried to detach the Pullman, but that highly dramatic detail was not officially confirmed in view of the fact that the senior battalion did not reach St. Louis until four hours after Major Barry and his Pullman had departed.

SWEETSER EAGER TO FIGHT.

Brigadier-General E. Leroy Sweetser, judge of the Malden District Court and commander of the Second Brigade United States National Guard from Massachusetts, is eager to reach the Mexican border and to fight if necessary.

He told me so last night while we stood on the Pullman platform enjoying the welcome extended by the Missouri towns and villages as the section bearing headquarters staff and Colonel Logan and the senior battalion of the Ninth Regiment sped through the darkness. General Sweetser had just learned that our troop train was eleven hours late. He said:

"This train is so slow it makes me nervous. If it doesn't hurry up the trouble will be all over on the border and we shall have to go home without accomplishing anything.

"Not that I seek a fight. Far from it, but what I do mean is that if there is to be any scrapping, we fellows from the old Bay State wish to do our share."

MASSACHUSETTS FIRST.

General Sweetser, known on the Ninth's senior battalion train as the "General Funston of Massachusetts," had inquired of the crowd as anxiously as a schoolboy whether any other troop trains had gone ahead and when informed that the other two sections of the Ninth Regiment were the only ones in the lead, he slapped his thigh and said:

"Great, that means that Massachusetts will be the first."

"Why are you fellows from Boston so eager to be in the lead," asked a man in the throng who overheard the General's remark.

"Because that's where Massachusetts belongs and where you will always find her."

The crowd cheered that sally and the general retired to his drawing room in the tail-end Pullman, which he is sharing with the Boston war correspondents. General Sweetser has endeared himself to all on the brigade special as he has to the Bay State troops as a body. He is courteous and modest and quite a humorist at times.

While staff officers and correspondents were poking arms and legs through the sleeper curtains this morning dressing, the General, as slick as if on dress parade, came striding through the sleeper shouting: "Ham and eggs and French fried potatoes this morning, fellows. How do you prefer your eggs, sunny side up?"

PRESENTED WITH HORSE.

There was a chorus of grunts because all knew "eats" would have to be deferred until the dusty and wriggling troop train with little flags fluttering from every coach window, and the outside of the cars frescoed with all sorts of chalk threats of defiance to the "dressers" had reached the first cafe in the Harvey system.

Last night General Sweetser suggested that all men in the car let their whiskers grow and added that a group photograph, depicting them "ambushed behind beards" might be "enjoyed back home" as souvenirs.

General Sweetser's friends in Malden and Medford raised a fund to present him with a horse before he left Framingham, but sent him the check instead to purchase a mount on the border. The check was forwarded by Senator "Jim" Cavanaugh.

Colonel Edward L. Logan, commander of the "Fighting Ninth," was delighted to see yesterday in the midst the Arabian horse, with a pedigree a yard long, which his friends presented to him just before camp was broken at Framingham last Monday. The horse, a spirited chestnut and worth $1,500, was in a good car under the care of Private Kennedy. Colonel Logan's mount and other horses of the Ninth and Brigade staff are on the third battalion section under Major Donovan.

Wilson Says We Must Be Saved From "Bandits"

New York, June 30

"Never in my administration shall it be said any treaty of the United States is a scrap of paper. While we have the greatest sympathy with the problem of the Mexican people and their desire for self-government, we have come to the point when we must insist the lives and liberty of our own people shall be safe from the depredations of Mexican bandits."

President Wilson made this statement, according to a joint committee on arbitration with Mexico, in New York today.

The committee consisted of Professor Irving Fisher of Yale, Professor Henry Allen Overstreet of the College of the City of New York, and Mrs. Amos Pinchot.

Fifth Regiment Runs Into a Hot Wave in Dash Across Illinois

By WILLARD H. DAVIS.

Galesburg, Ill., June 30 (Aboard the troop train of the Fifth Regiment enroute to El Paso).—After traveling all day, miles and miles, through the rich, low, farm lands of Illinois, the first section of the Fifth Regiment train, hauling about 500 troops on their way to the border, arrived here shortly after 5 o'clock yesterday.

The boys had their first taste of the hot weather that is to come. A hot wave here across the prairies, making pits in the coaches somewhat uncomfortable, but the boys have stripped right down and apparently are enjoying themselves.

STILL ON SCHEDULE.

As the train pulled into the city the usual crowd of enthusiastic spectators was on hand. The "Dandy Fifth's" fife and drum corps followed its custom of rendering a band concert while the watering up process was going on.

Up to date the troop train has been traveling right on schedule time. The second section is about three hours behind, and the third is over four hours late, due to various causes all along the road.

It is expected that this section will get to El Paso late Saturday night or early Sunday morning. Kansas City will be reached early tomorrow morning. Plenty of ice and water will be taken on here, as the dry plains of Oklahoma will be the route tomorrow.

EVERY MAN WELL.

The boys are still in the same good humor. They certainly are putting "Smalltown" on the map. They've got "Boston" in big letters written all over the coaches. Every man is in good condition. They are feeling fine as they have but little exercise. The days are spent in card games and reading.

The boys write their letters, then when they come to a settlement or city they throw off their letters at a given signal. It resembles a snowfall. Young girls run for them eagerly, anxious to mail them for the boys. Most of the letters were addressed to Charlestown, Waltham and Newton.

CORNER WASHINGTON AND FRANKLIN

Georges

Announce A Series of SPECIALS

In Model Clothes

For Men and Young Men

Emphatically the best clothes values in Boston. Meeting the demands of any size purse. An exceptional clothes buying opportunity for the Glorious Fourth.

At $12.50

NORFOLK SUITS

in plain blue, green, gray and brown Flannels. The original sack front model with pinch back and belt effect. The style bit of the season.

At $15

BLUE SERGE SUITS

in smart one and two-button form fitting models as well as the three-button sacks for the more conservative dresser. Guaranteed fast dye.

At $18

HOMESPUNS

No wider variety of bright coloring — nor were these popular materials ever in greater vogue than they are today. A wonderful range of sack and Norfolk models for men of all tastes.

WHITE FLANNEL TROUSERS

White tennis flannel, also striped serges—with belt straps and cuffs.

Price $3.50

Norfolk Sport Coats in plain blue and green flannels and checks—$7.50.

Palm Beach Suits—light and dark shades—both plain and fancy—Sack and Norfolk models—$6.50 and $7.50, all subjected to a shrinking process by the Cravenette Co.

Other ideal hot weather features include "Coolkenny Crash," Priestley "Crasho," "Coolest Cloth" and "Tub Crash"—full skeletonized Sack or Norfolk models, $7.50, $8.50 and $10.

Open Saturday Evening

Georges

BOSTON

384 Washington

(CORNER FRANKLIN)

ALSO STORES AT

New York (2) Philadelphia

Providence and Buffalo.

Diamond Engagement Rings

Special Values

$25 to $200

We give you the greatest Diamond values that your money can buy. Perfect satisfaction guaranteed.

A Few Rare Bargains at Prices from $200 to $300.

The E. B. Horn Co.

429 Washington St.

Jewelers for 77 Years

Today See

THE MYSTERIES OF MYRA

At the Following Theatres

BOWDOIN SQ.
1 Bowdoin Sq., Boston, Mass.
KINCAIDE
1569 Hancock St., Quincy, Mass.
GREELEY'S
420 Congress St., Portland, Me.
ROYAL
448 Merrimac St., Lowell, Mass.
STAR
Broadway, W. Lawrence, Mass.
FAMILY
122 Front St., Worcester, Mass.
MAGNOLIA
391 Wash. St., Worcester, Mass.
SMITH'S
41 Main St., Woonsocket, R. I.
PAWTIMI
937 So. Water St., New Bedford, Mass.
NATIONAL
209 Sawyer St., New Bedford, Mass.
LYRIC
729 Main St., Fitchburg, Mass.
WHITE'S O. H.
Park & Main Sts., Concord, N. H.
WINTER HILL
518 Broadway, Somerville, Mass.
AUDITORIUM
Market & Water Sts., Norwich, Conn.
UNIVERSAL
Fitchburg, Mass.
GRAND
209 Main St., Indian Orchard, Mass.
ORPHEUM
Wash. St., Canton, Mass.
EMPIRE
Pascoag, R. I.
STRONG'S
Burlington, Vt.
PARK
1017 Broad St., Hartford, Conn.
PHELPS
120 Main St., Southbridge, Mass.
FRANKLIN
285 Franklin Ave., Hartford, Conn.
STAR
State St., Groveton, N. H.
ROYAL
Main St., Winfield, R. I.
STAR
Main St., Fairfield, Me.

Real Economy in Shuman Outing Suits for Men

because they are all wool and non fading; thus they wear longer than the average. The prices are moderate and the value great. They give double service, because they are a Business Suit as well as an Outing Suit.

Light Weight Fabrics, Summer patterns and colorings.

PRICES $12. $15. $20. and $25

DOWN TOWN AGENTS FOR RED 50¢ TICKETS

A. Shuman & Co.

Boston

Shuman Corner

THE · SERVICE · STORE

We are ready now with

MORSE-MADE 2 PIECE SUITS

For Summer and Outing Wear

Including At $7.50

An exceptional showing of delightfully cool suits made from genuine Palm Beach cloth in beautiful Light Tan and Silver Gray—some of them in "Pinchback" models. These Suits are unusually well tailored throughout to fit and to hold their shape as well as suits made of much heavier materials. They are washable, besides, and wear longer than you expect.

At $8.50

"Kool Kloth" Suits—the outcome of the work about a year ago of an ingenious cloth designer who discovered the secret of absolute lightness, substantial appearance and perfect tailoring quality in a NEW woolen fabric—a value in money, good looks and wear absolutely unparalleled at this price. Also more Palm Beach suits of the very best grade. Many of these suits are "Pinchback."

At $10

A very striking array of unusually fashionable outing suits in a wide range of fabrics selected carefully with a view to good appearance as well as comfort on the hottest day of Summer.

Our "CUMFUT"

3-Piece Suit

is the supreme expression of minimum weight with every bit of style and shapeliness retained. Morse tailored from blue flannels, homespuns and other equally cool fabrics.

$15, $20 and $25

At $12.50 and $15

"Pinchbacks" and other fashionable suits perfectly Morse tailored from the best light weight woolens and wool crashes made—among them some absolutely ideal patterns in fabrics from the famous Hockanum mills in Connecticut, whose woolens are universally considered among the best in America. Also some very attractive "Skeleton" Blue Serges.

OTHER HOT WEATHER SUGGESTIONS:

WHITE FLANNEL TROUSERS—an absolute necessity for your summer wardrobe ..... $3.85 and $5

SPORT COATS—for the links or lounge wear. In featherweight knit fabrics, Norfolk pinchbacks $10

OFFICE COATS—entirely the thing indoors. In cool Gray and Black from $5 all the way down to $2

WHITE DUCK TROUSERS—always refreshing in their crisp, cool cons. fort $1

We have added 100 garments to our stock of Boys' Norfolk Knickerbocker Suits reduced from $10 to $5.85

Washington St. Cor. Brattle

Leopold Morse Co.

Adams Square

Open Saturdays Until 10 P. M.

More Morse-Made Clothes are Sold in New England Than Any Other Kind

Amusements

BUY SEATS NOW
For This Darling Photo Play
WHERE ARE MY CHILDREN?
AT THE MAJESTIC NEXT WEEK
The District Attorney proves the guilt of his wife and her society friends.

SYMPHONY HALL
LAST WEEK BUT ONE
POPS Every Eve. Except Sundays
Orchestra of 35.
C. Lemon, Cond.
Adm. 25c. 1st Bal. Row 50c
Table Seats, Res. $1

PARK SQ. LAST 3 TIMES
PRINCESS PAT
Phone Ox. 5000 Last Mat. Tomorrow

Amusements.

NEW YORK $2.50
TROLLEY and BOAT via PROVIDENCE
TO PROVIDENCE 75¢
OR FALL RIVER
THROUGH SPECIAL CAR
EV. POST OFFICE 50 BOSTON
SUNDAY 2.45 P.M.
TICKETS DAY SAME $1.00 - 15 MILK ST.

ORPHEUM
SOCIETY BUDS
Elaborate Musical Comedy
7—OTHER NEW ACTS—7
MAY ROLAND
in "A Matrimonial Martyr"
Keystone Comedy—Pathe News
Mats. 10, 15c; Nights 10, 15, 25c
Every Sun. and Hol. Mat. 15, 25, 50c

FENWAY
MASS. AVE. at HUNTINGTON AVE.
EDNA MAY
—IN—
"SALVATION JOAN"

LOEW'S ST. JAMES
Refined Vaudeville
WM. H. THOMPSON
in "The Dividend"
Keystone Comedy
Pathe News

Amusements.

BRAVES FIELD
"The Home of Big Things"
TOMORROW
TWO GAMES
BRAVES vs. BROOKLYN
First Game at 1:30 P. M.
JULY 3, 4, 5—PHILLIES HERE
Tickets now on sale for Saturday's double-header and games on July 4 at William Read & Sons, Inc., 344 Washington St.

BOSTON CONTINUOUS 15c 25c 35c
Vaudeville, Exclusive Pictures
PREPAREDNESS REVUE
25 People—Songs, Dances, Tableaux
RALPH HERZ in "PURPLE LADY"
CHARLIE CHAPLIN in "THE BANK"
BIG VAUDEVILLE MONKEY COMEDY

FOR THE FISHING GROUNDS
FARE $1
Pleasure Trips
Fishing Gear
Fish, Clams, Bait
Eat, Drink & Be Merry
Leaves Commercial Wharf, Boston, Daily & Sunday at 10 o'clock. Return 5:30. Lines, bait, chowder free. Matron aboard. Lunch counter aboard.
$200 IN GOLD PRIZES

PARK THEATRE, Now Playing
THE POPULAR STARS
Anita Stewart Mary Pickford
Billie Burke Olive Fitzgerald

WALDRON'S CASINO
Phone Haymarket 2150
FADS AND FOLLIES BURLESQUERS

Amusements

B. F. KEITH'S
A REFINEMENT CENTRE OF AMUSEMENT
FIRST TIME IN YEARS
BILLY B. VAN
AND BEAUMONT SISTERS
In New Comedy Sketch
CRAIG CAMPBELL
DISTINGUISHED SCOTCH TENOR
Nonette, Adler & Arline, Joe Rose & Rosie Green, Bedford & Winchester, Emilie Subers, The Navarres, Aerial Bedfords
LUNATIC BAKERS
"FUN IN A BAKESHOP."

NANTASKET BEACH
HOURLY TRIPS—ONE HOUR'S SAIL
PLYMOUTH BOAT
DINING SALOON—STATEROOMS
DAILY 10 A.M.—ROUND TRIP $1.00
STEAMERS FROM ROWES WHARF

HOW BRITAIN PREPARED
THE OFFICIAL ARMY AND NAVY FILMS
SHUBERT Twice Daily, 2:15 and 8:15
Also Sunday at 3 and 8
Matinees to $1. Nights 50c

MODERN
HME. BERTHA KALICH, in "Ambition"
ANN PENNINGTON in "Suds Soverlens"

FRANKLIN PARK
ANNETTE KELLERMAN
In "MERMAID ATTRACTIONS"
Vaudeville—Charlie Chaplin

Mexico Defends Policy Along the Border

Continued from First Page.

gone beyond all previous efforts to protect the foreigners, who are to be blamed to a great extent for persistent disturbances remaining in areas where conditions were not normal, although their own government on various occasions has asked them not to remain there.

"If our own citizens had to suffer a great deal on account of actual conditions, it is not just that foreigners should pretend and expect to be immune.

"The chief or manager who lost his life in the calamity at Santa Ysabel [illegible] in charge of the American—his name was Charles Watson—persisted in making the disastrous trip, although General Jacinto B. Trevino, military commander of the State of Chihuahua, advised him of the danger and risk that he and his fellow companions were running in traveling through a dangerous region.

"Watson did not want to wait until an escort could be furnished for their train, and as he was a man very impulsive and always desiring to impose his authority and possessing a very bad temper, his own temperament carried him to his doom, together with the rest of his companions.

"These facts are well known in El Paso, and in all that region it is a fact that the American military authorities and the American government could not deny, that General Gavira, from the sixth day of March, notified them that he had been advised that Villa, leading a band of marauders, was on his way to the frontier going through Palomas.

NOTIFIED ABOUT VILLA.

"This notice, given in ample time, should have prepared the American authorities for the oncoming danger on account of the presence of Villa at Palomas and Columbus.

"The American authorities also know what were the hostile intentions of Villa against the United States. The Constitutionalist government from the moment it heard of the Villa movement and right after the attack of these bandits on Columbus, ordered that 1,500 men, under the command of General Luis Gutierres, should march at full speed to the northern region of the State of Chihuahua to pursue the bandits, who, after having committed outlaw acts in a foreign territory, were returning to their own country.

"It is of public knowledge that pursuit of Villa was immediately started and that the marauding bands were soon scattered.

"It is a gratuitous imputation of the American government that the constitutionalist government was not anxious to end these incursions or to punish the guilty for the crimes committed.

"It is an established fact that the incident at Parral was precipitated by the imprudent act of the American commander, who entered the town when he was well aware that the Constitutionalist government never gave him permission to enter, or for the presence of the American troops in our territory, much less to take possession of the town.

"It is also true that the troops of the Constitutionalist government protected the American troops against the very just indignation of the people of Parral for their presence in said town.

"It is incract, in every manner of form, the imputation of lack of loyalty on the part of the constitutionalist troops, which is referred to in the note.

"The constitutionalist government could not help but consider unlawful the presence of the American troops in Mexican territory, because the orders which this army had from its own government and as published by the American press, were to commence the pursuit of Villa and his bandits, returning to their own territory once these bands were dispersed or the constitutionalist troops should take up the pursuit, as they have done.

"The note calls attention to what really was no more than a simple proposition that the Mexican government made conditionally to the government of the United States in a note dated the tenth of March for reciprocity in the passage of troops in pursuit of bandits in case that in any other region of the frontier the Columbus incident should be repeated in the future.

DENIES REPUDIATION.

"This provisional proposition could never be called an agreement, and, therefore, it is not true that the Constitutionalist government have repudiated any agreement.

"It is absolutely untrue that the Constitutionalist government should have considered the form and nature of anagreement for the mutual trespass of troops for the prosecution of bandits. What really the Constitutionalists wanted was to fix the terms and conditions for future difficulties that might arise between one and the other country and to satisfy the Mexican people as to the reason of the presence of American soldiers in our own territory.

The United States have really tried to abuse a fundamental and definite agreement, because in all their acts it could be easily seen that they have not wanted to limit themselves to the pursuit of bandits, but to enlarge their radius of action.

EQUIVALENT TO INVASION.

"It is true that the Constitutional government suspended the discussion of the agreement on the reciprocity of the trespassing of troops, but it had very serious reasons for so deciding, because the government of the United States did not want to include the Columbus expedition in this agreement, and this naturally could not be accepted by the Constitutionalist government, inasmuch as it would have been equal to consent to the invasion of Mexican territory.

"It is not true that the government of the United States did answer in due terms the note of the 12th of April of the Constitutionalist government, because on diplomatic grounds it cannot be considered as a legal answer, but a mere verbal exposition without form or signature, as was done by Hoogers, the United States representative.

"In the name of the Department of State General Obregon signed a memorandum which was subjected to the approval of the First Chief. He had full authority to accept or reject it, and if it was not accepted it was because it contained a condition impossible to be admitted, such as that the United States should be the one to decide as to the withdrawal.

"Against what is imputed in the note, it is a fact that the Constitutionalist government has initiated a vigorous prosecution of the outlaw bands remaining in the Chihuahua territory and has made a distribution of its forces to put a stop to further invasions of American territory.

"It is not that the Constitutionalist government wishes to leave unpunished the crimes committed by the bands of outlaws, nor that it is refused to capture and destroy or disperse them, but at the same time **this government cannot tolerate, as it has repeatedly stated to the Department of State, continuous trespass of American expeditions of troops in Mexican territory, who have no right to be there.**

"The incursion of bandits to Glass Springs, or the bandit raids in the territory of the state of Texas could not be imputed or responsibility placed on the Mexican government, but to the negligence of the American government in not protecting properly its frontiers in that region.

"Besides, it is very doubtful that this band could have been organized in Mexican territory as stated, nor we have very strong reasons and motives to believe that the organization of that band of outlaws took place in the United States.

"It is true that General Obregon notified Generals Scott and Funston that the Mexican government would not consent to the trespassing of new American troops in Mexico, and that the orders were already given to all the military commanders of the frontier not to consent to the same.

"When General Obregon showed Generals Scott and Funston a copy of a newspaper published in El Paso, Texas, asked if it was true, as that paper stated, that new American troops had crossed into Mexico, due to the incident at Boquillas or Glenn Springs, General Funston personally answered as follows:

"'I have never given such orders and have no knowledge of such movement of troops.'

"Between men of loyalty and honor the answer of Funston could not be construed in any other manner but as a negative that the troops had crossed the border, but nevertheless the note now states that the declaration made by Funston was made before such orders were given and not after.

"It now seems that General Funston made his declaration to hide a movement which he had already in view, and that he based his affirmation in the fact that, although contemplating the same, he had not yet made it at the time of such declaration.

Further details of the Mexican situation sent in later editions.

MISSING GIRL 'SEEKS REST BEYOND GRAVE,' LETTER SAYS

"Beyond the grave there is peace and rest, but not here."

Mary Carline, formerly a laundry girl at the Groton school, wrote these words to her mother, Mrs. Mary Carline of Pembroke street, South End, before disappearing.

Today the heartbroken mother took the letter to the police and asked them to help find her daughter. The letter read:

Dear Mother—I am saying goodby for the last time. I am utterly discouraged with life. I am going to end it all. I have no place now to go to this Summer, so I am saying my last farewell to you on earth.

I hope you won't think it bad of me to do this act, but the burden is too much for a lone and friendless girl to bear. I simply can't stand any more of this drudgery. In the life beyond the grave there is peace and rest, but not here.

I hope you will try and forgive your poor distracted daughter. I will give you what I have through another person. So farewell forever.

E. L. Train, housekeeper at the Groton school, declared Miss Carline left the school Thursday after saying she was going to Boston.

Mrs. Carline said her daughter was her last living relative and that they had planned to go to York Harbor, Me., for the Summer. She described the missing girl as follows:

Thirty-two years old, height 5 feet 1 inches, weight 125 pounds, brown hair, blue eyes, fair complexion, first joint of middle finger of right hand missing.

A Cough May Lead to Tuberculosis

Don't suffer from distressing coughs and dangerous complications may follow if you neglect it. Even when no serious stage is reached, Eckman's Alterative may bring relief. For more than twenty years it has been widely used in such cases with beneficial results.

As with any medication employed in this trouble, best results are obtained when the patient pays strict attention to diet and gets plenty of fresh air.

Because of its easily assimilable content of calcium chlorid, this preparation is effective where a tonic upbuilder is indicated. As a corrective of nightsweats it has proved most useful. It may be tried with absolute safety, since it contains no harmful or habit-forming drugs of any sort. Sold by all Leggett's stores, Drug Stores and leading druggists.

Eckman Laboratory, Philadelphia.

—Advertisement.

GILCHRIST'S

Just Arrived!

In Time for the Holiday!

High Lustre Mohair Bathing Suits

$3.85

Worth from $5.00 to $10.00

Exceptionally well made, with full length jersey tights. Wonderful values!

$5.00 and $7.50 Fibre Silk Sweater Coats

A wonderful variety in high colors, belted or sash models. (Slight seconds.) Special value at $3.85

THE STORE OF PROGRESS

GILCHRIST Co

WE GIVE AND REDEEM LEGAL STAMPS

ANDREWS

Jewellers for 36 Years

"Not a High Price at Andrews' Jewelry Store"

Exceptional Values for Today and Saturday

17 Ruby Jewels

Walthams

GOLD FILLED

$9.39

MAIL ORDERS FILLED

Headquarters for Waltham Watches. We sell more Walthams here than any other store in New England. Our tremendous annual output enables us to sell Walthams at lower prices than elsewhere. In spite of rising wholesale prices we are still able and do offer Walthams at low prices. This weekend we offer brand new 1916 model, 17-ruby jewelled Waltham Watches, guaranteed accurate timekeepers, all in perfect condition; cases guaranteed, for 25 years; worth $15.00 and more; less than $15 elsewhere; you'll profit by money. This is unquestionably the greatest value in New England at this price.

New Hamiltons $12.25

WALTHAM Convertible Wrist Watches

Convenient, shapely style. Most excellent timekeepers; guaranteed gold filled case and new Waltham movement. Regularly $15.00. Andrews' price $8.89

Diamonds

Fine, Extra Size DIAMOND Ring $19

Wonderfully brilliant and extra large. Finely cut, perfectly set. Tiffany setting. Ordinarily $30 for a diamond of this size and quality. Andrews' price $19.00

Wedding Rings

Andrews' 14-karat and 18-karat solid gold Wedding Rings are always first quality. Up-to-date styles, assuring solid gold. Prices low, quality considered.

$3 to $15

See our Daily Window Specials

Frank A. Andrews, Inc.

Diamonds, Watches, Jewelry

276 Washington St. Cor. Water

Store Closes 5:30 P. M. Saturdays 10:30

FACE UNSIGHTLY WITH RED PIMPLES

In Blotches. Scratching Made Them Unbearable. Itched Terribly. In About a Month

HEALED BY CUTICURA SOAP AND OINTMENT

"My trouble first began by the appearance of small red pimples on my chin and the side of my nose. They appeared in blotches and were very sore, so that irritating them by scratching made them unbearable and my face unsightly. Later little blackheads appeared where the red specks were and made my skin look very rough and coarse, and they itched terribly.

"I had a small instrument which removed the pimples but it was unsuccessful, and I suffered greatly about two weeks until I saw a Cuticura Soap and Ointment advertisement. I bought some and I noticed a great improvement and after using one box of Cuticura Ointment and one bar of Soap I was completely healed in about a month." (Signed) Miss Mae Tucker, 7 Hill Crest Ave., Lynn, Mass., Nov. 8, 1915.

Sample Each Free by Mail

With 32-p. Skin Book on request. Address post-card "Cuticura, Dept. T, Boston." Sold throughout the world.

NUXATED IRON

$100.00 FORFEIT

increases strength of delicate, nervous rundown people 200 per cent in ten days in many instances $100 forfeit if it fails as per full explanation in large article soon to appear in this paper. Ask your doctor or druggist about it. All good druggists always have it in stock.

VORENBERG'S VORENBERG'S

No Better Opportunity Ever Awaited You

to procure the very highest grade suits practically at the price of just ordinary garments.

Our Sales Manager's recent tremendous purchase of fine clothes makes it possible for us to offer you during this great

MEN'S CLOTHING SALE

Such very extraordinary values. This is absolutely the

Most Remarkable Suit Sale of the Year

$15 Suits For Men and Young Men

There are cassimeres, cheviots and worsteds. Gray, brown and heather mixtures. Many nobby models to choose from, pinch-backs included

$9.50

$18 Suits For Men and Young Men

Hand tailored, all-wool suits in flannels, worsteds and cassimeres. Many fine weave serges. See these wonderful suit values displayed in our windows.

$11.75

$20 Suits For Men and Young Men

Two or three-button sacks. Handsome Summer tweeds, homespuns, fancy soft finished worsteds and Wanskuk Mills serges. No suit at $20 can excel, it equal them.

$13.50

$25 Suits For Men and Young Men

When we say $25 suits we mean the best suits you can buy elsewhere for $25. Metcalf Mills famous fancy worsteds, Donegal Scotches, Fancy gray and brown mixtures

$17.50

REMEMBER—DURING THIS SALE YOU STILL RECEIVE ALL THE BENEFITS OF THE

VORENBERG FREE ORDER PLAN

Which permits you to obtain absolutely free, in liberal quantities, with each purchase of $2.50 or more, tea, coffee, sugar, flour, potatoes or coal—all household necessities used in every home every day—

A decided advantage over trading stamps.

MEN—GREATEST Underwear Sale WE'VE EVER HELD

Genuine Porosknit UNION SUITS Like Cut The Dollar Kind. 69c

50c Porosknit SHIRTS and DRAWERS 39c

75c Men's "NAINSOOK" UNION SUITS 48c

Extra Special 39c Men's Shirts & Drawers 25c

Mothers! Just what your boys need most.

$1.50 Boys' Wash Suits

Reppa, galateas, chambrays, kindergarten cloth. 79c

$5 Boys' Norfolk Suits

Some are with two pants. A few all-wool serge suits, sizes 8 to 17. $3.98

Open Evenings Until 9—Saturday 11 P. M.

THE BIG STORE — AN ENTIRE BLOCK

VORENBERG'S

WASHINGTON, HANOVER AND ELM STS.

PREPAREDNESS

Is not thinking it over.
It's acting.
To open a savings account is to safeguard the future.
Do it today.
Open an account with us.
Accounts go on interest the first of July.

HAVE ALWAYS PAID 4%

COSMOPOLITAN TRUST CO.
SAVINGS DEPARTMENT
76 Devonshire St., Boston

TOO LATE TO CLASSIFY

STOLEN

1916 STUDEBAKER, 7-passenger, emergency, black touring car; special hand-made fender in rear, 2 extra tires with rims; Mass. license 69146, motor's number 46120; stolen in front of Somerville City Hall; suitable reward given for return of same. WICKHAM & BOIS, 10 Garfield ave.; tel. Somerville 2064.

PROFESSOR SAYS MARIAN WAS NEAR POISON

Instructor Testifying in Orpet Case Says Girl Had Access to Cyanide of Potassium.

Washington, Ill., June 30.—Will Orpet's attorneys today began their direct cases of proving their client, Merton Lambert, committed suicide in Hillsdale Park, and not murder, as charged by State's Attorney Hanmer. They hope to convince the jury that the boy is innocent of the crime of murder.

Behind them in Orpet's own story is some faith, evinced in bonds of sympathies—not like the story of the State, which presents a damning array of circumstantial evidence, and a confession from Orpet himself, in which the boy tells how he and Marian took her own life.

Today the defense and the prosecution for its proof of the suicide theory. Jack Vance, a fellow student of Marian's in the Deerfield High School at Hillsdale Park, said although Orpet had no having seen her in the chemistry laboratory a day or so before her death.

HAD ACCESS TO POISON.

Professor R. J. Crane also corroborated this story, and explained how easily accessible was the cyanide of potassium in the storeroom of the laboratory.

Boy Shows Way.

Boy Shows Way.

Boy Shows Way

Summer Clothes
For Men and Young Men!
Made from
Flannels, Serges, Fine Wool Crashes, Palm Beach Cloths, Fancy Woolens and Worsteds
Knitted and Homespun Sport Coats
Prices as marked are for the season
MACULLAR PARKER COMPANY
400 WASHINGTON STREET BOSTON
ADVERTISE YOUR WANTS IN THE BOSTON AMERICAN

SAY ROOSEVELT AND TAFT BURY HATCHET

By International News Service.

Bridgehampton, N. Y., June 30.—Reports of a reconciliation between Colonel Theodore Roosevelt and former President William Howard Taft were circulated today following a luncheon which Mr. Taft had with Charles Evans Hughes, the Republican presidential nominee.

Just before Mr. Hughes came to Bridgehampton he dined with Colonel Roosevelt, when he and Colonel Roosevelt buried their political differences. It has been reported ever since Mr. Hughes was nominated on the Republican ticket that he was desirous of bringing the leaders of the various Republican factions together.

Jury Unable to Agree in Case of Broker Whitmore

The jury in the Superior Court which has been hearing the case of George A. Whitmore, the State street broker, who is charged with the larceny of $21,500 from Mrs. Harriet Huntington, seventy, of Hyde Park, reported to Judge Hardy today that it was unable to reach an agreement. The jury, which came in at 10 o'clock today after having been out for twenty-one hours, was discharged.

Whitmore was sent to the Charles street jail to await a new trial in default of $5,000 bail.

It was alleged that Whitmore claimed he was promoting the Home Refrigerator Company. It was charged that he represented he possessed certain patent rights and that the company which he was promoting would be able to sell refrigerators which would manufacture ice in the home at a cost of six or seven cents a day.

Whitmore had an apartment on Commonwealth avenue, Allston. He was recently arrested at his Summer home in North Scituate and taken into court for trial.

EXPECT TOMBOLA TO ATTRACT CROWD

A great crowd is expected at the "Tombola" in aid of the Sacred Heart Parish, Roslindale, to be held all day tomorrow on the church grounds. Those, who will speak at the open-air rostrum, to be held in the afternoon, are: Right Rev. Monsignor Patrick J. Supple, D. D., of St. John's Church, Roxbury; Mayor James M. Curley; J. Edward Barry, ex-Mayor of Cambridge; John J. Mitchell, United States Marshal; Congressman Michael F. Phelan of Lynn; Timothy J. Buckley of the Governor's Council; Francis J. Horgan, president of the Irish Freedom League, and C. O'Connell Galvin of the Boston AMERICAN.

ODDS ON HUGHES NOW TWO TO ONE

New York, June 30.—Betting odds on the election have gone back from 2 to 1 on Hughes to 2 to 1. Edward McQuade, the Curb stakeholder, says that several thousands of dollars are offering and reports one bet of $1,000 to $500. There is little Wilson money in sight.

Accused of Watch Theft.

Albert Odell of Randolph was arrested today after a chase through the Cornhill section, and was locked up on a charge of stealing a watch from Alfred Burnett of East Boston.

CHARGE STATE HOSPITAL BROKE LAW

An investigation of the charge that officials of the Wrentham State Hospital have violated the Federal Immigration laws by advertising for female help in Canada has been ordered by the Bureau of Immigration of the United States Department of Labor.

"The charges was preferred against Superintendent George L. Wallace of the Hospital by Representative Frederic E. Dowling of the Twenty-fifth Suffolk District.

Mr. Wallace has been superintendent since March 1, 1907. His salary is $3,000. The hospital is under the management of the State Board of Insanity.

Dr. Michael J. O'Meara, chairman of the State Board of Insanity, said:

"We received an opinion on March 11, 1915, from Attorney-General Attwill that the State institutions might advertise in foreign countries for help when the help was not available in this country. In 1912 a similar case came up and the action of the State hospitals was then upheld by the National Labor Department."

FINDS IDEAL MAN FOR HUGHES' JOB

Washington, June 30.—A story is going the rounds of the Capitol in connection with the appointment of a successor to Justice Hughes which Senator John Sharp Williams says is good enough to be true. A well-known Democratic Senator presented to the President the name of a jurist of his State for the vacancy and elaborated on his ability, fitness, integrity and other qualifications.

"I have heard Judge ——— spoken of very highly," the President is said to have remarked, "but I am informed that he is very, very deaf."

"He is pretty deaf," admitted the Senator, "but, Mr. President, you know that most lawyers are dumb, and justice is blind, so the whole situation seems to harmonize."

NEED 200 ACTORS FOR 'JULIUS CAESAR'

The Shakespearean Tercentenary Committee is still in need of 200 actors and actresses to take part in the mob scene of Julius Caesar, to be given on the steps of the Public Library and at Franklin Park on July 4. The committee a week ago advertised for 500 people for this scene, but when the applicants learned there is no pay attached many of them lost their enthusiasm.

ASKS U. S. TO GO TO CASEMENT'S AID

Washington, June 30.—A resolution requesting President Wilson to ask the British government for a stay of sentence for Sir Roger Casement, condemned to die for treason yesterday, was introduced in the Senate today by Senator Martine of New Jersey.

Meyer Jonasson & Co
Tremont and Boylston Streets
Store Open
All day Tomorrow (Saturday)
Store Closed
All day all other Saturdays During July and August
Tomorrow, Saturday, Until 5:30 P. M.
SALES OF
New Waists, Tub Skirts and Sweater Coats at SPECIAL Prices
Very Special New Taffeta Dresses at $15.00, $17.50 and $19.75
MEYER JONASSSON & CO.

GILCHRIST'S
Summer Sale of SHIRTS

Hundreds of New Negligee Shirts
Worth Up to $2.00 Special at
In woven madras and mercerized fabrics, neat black and white and fancy stripe effects, all cut coat style with soft double cuffs attached, sizes 14 to 17. An unusual opportunity to lay in a supply for the entire Summer!..... 95¢
THE STORE OF PROGRESS
GILCHRIST Co.
A LEGAL STAMP WITH EVERY 10c PURCHASE

Sport Shoes

The great and glorious national holiday approaches.
What about appropriate shoes in which to thoroughly enjoy the outing?
Sport shoes, that's it.
For women they are made in black and tan, with rubber soles and rubber heels, in straight lace and blucher, at $3.00, $3.50, $4.00.
For men there's a most excellent assortment of all the fancy or plain styles at $3.50 to $5.00.
Note. For women something new in white canvas rubber soles, made with high heels, medium heels and low heels. Really very smart.
Willson's Shoe Shop
(Formerly 323 Washington Street)
388 Washington Street
(Between Franklin St. and Filene's)

GILCHRIST'S
SATURDAY APPAREL DAY
STORE OPEN ALL DAY TOMORROW
Taking into consideration that the public would be greatly inconvenienced by closing Saturday before July 4th, we have decided to keep **open all day tomorrow.** To compensate our employes, they will receive an extra day's vacation. After tomorrow this store will be closed every Saturday during July and August.

Half Price Sale of Women's Sport Coats
Every Garment Absolutely Worth $10.00
Smart coats of wide wale corduroy and velour velvets, finely tailored, in the full flare and belted models, with high collars or open revers, some braid bound, lined throughout with handsome flowered linings, in white, blue and rose, mostly rose colors; sizes for misses and women. $5.00

Taffeta Silk Summer Suits
Dressy blouse model, cut on smart long lines, wide belt, white overlaid collar and row of small taffeta buttons are smart trimmings, unlined, in black and navy; all sizes for misses and women..... $15.00

Sports Suits for the Holiday
Attractive new tailored models, in Palm Beach and ramie linen, semi-Norfolk, flare and blouse effects, smart patch pockets, pearl buttons and buckles, are the fashionable style features: skirts in flare styles with pockets and wide belts, in grey, natural and the dainty Summer plaids; all sizes for misses and women..... $10.00

Georgette Crepe Collars

Plaited and plain flat collars with side frills, in white and flesh..... 89c
Pretty Neck Fixings at 50c
Organdie, Swiss muslin, chiffon and Georgette crepe collars, both large and small collars, in various shapes and a variety of styles.....
$1.50 Oriental Lace-Trimmed Net Guimpes—With long sleeves, in white and ecru; sizes 38 to 44..... $1.10
59c Guimpes and Vestees—Oriental lace in ecru and white, wired back and flat collars; variety of patterns of lace..... 39c

Boys' Wash Suits

89c
Worth Up to $1.50
For boys 2½ to 8 years; the models are all new, the fabrics are all dependable, and excellent assortment to choose from, either half or full sleeve models.

Juniors' Summer Frocks

Of fine voile and muslin, in pretty flower patterns, deep organdie collars and cuffs, trimmed with fine lace and hemstitching; sizes 12 to 16 years. $5.75
Juniors' Dresses
In pink and blue figured voile coatee effect, white fronts, finished with hemstitching, deep white organdie collars with over-collar of voile, ribbon girdles, two ruffles on full skirt; sizes 12 to 16 years. $3.98

Boys' $2.00 and $2.50 Wash Suits
For boys up to 8 years, half-sleeve and full-sleeve models; only materials of the better grades, such as imported ginghams and reps, linens, ramie cloth, etc.; beautifully tailored and designed; all warranted colors..... $1.39
Boys' $5.00 Norfolk Suits—With one or two pair lined trousers, for boys up to 18 years, new model Norfolk jacket; pretty mixtures in both light and dark effects..... $3.00
Up to $10.00 Norfolk Suits—For boys 7 to 18 years, mohair lined Norfolk jackets, with one or two pairs full lined knickers, better grade woolens, perfect in fit, excellent assortment, all..... $5.00

Boys' & Girls' Vacation Shoes
Boys' Scout Shoes and Oxfords

Maker's stock of high-grade scout shoes in tan and black, with best elk soles, welt sewed, and plenty of sizes 2½ to 5½, also black gun metal welt oxfords, mannish blucher styles, in B, C and D widths, nearly all sizes 2½ to 5½. $2.65
Girls' $3.00 and $3.50 Low Heel Pumps and Oxfords
Many small lots and broken sizes of pretty summer styles combined at this price make a very attractive offering, as plenty of the wanted sizes, 2½ to 6, are here. Dressy patent and gun metal pumps and oxford ties, in low mannish and military heel styles for growing girls and women wearing these low heel sizes. $2.49
Girls' $2 and $2.50 Strap Pumps

In patent and gun metal, with point front and ornament. Special at $1.59
Spring heel sizes, 8½ to 11. Low heel sizes, 11½ to 2.

Girls' Holiday Apparel
At Exceptionally Low Prices

White Dresses
Of allover embroidery, coatee effect, with fine lace trimming, ribbon belt; sizes 6 to 14 years only..... $1.98
Girls' White Middy Skirts—Of good quality jean, full pleated and deep hems; sizes 6 to 14 years..... $1.00
Girls' Middy Blouses—Of all white jean and white with pink or blue stripe; collar and cuffs, also deep stripe band with side lacing on bottom; sizes 12 to 20 years..... 79c

MAIL AND PHONE ORDERS FILLED
THE STORE OF PROGRESS
GILCHRIST Co.
A LEGAL STAMP WITH EVERY 10c PURCHASE
WE REDEEM LEGAL STAMP BOOKS

CANDY Specials for the Holiday

Special Combination

Take with you a beautifully decorated fancy box containing a separate one-half pound boxes of the following, ready packed:

Cream Almonds
Turkish Paste
Assid. Jordan Almonds
Assorted Bon Bons
Assorted Chocolates
Salted Peanuts

1.00

Best quality Turkish Paste, extra special for the holiday. Will keep indefinitely. Per pound 30c

Maraschino Cherries with all their natural juices. Per pound 35c

Gum Drops, very best quality, druggist Gum Drops, the most healthful summer candy. 60c quality. Per pound 35c

Try our Special Mixture of Chocolates and Bon Bons. Best buy in Boston. Per lb. 40c

At Our Fountains

Nothing better for you in hot weather than fresh fruits and ice cream.

Pure Grape Juice, use the ice to take home. Special, per quart 45c

We serve absolutely the best and purest ice cream.

Deerfoot Farm Butternut 5c
Peach Melba, fresh fruit 10c
Pineapple Sundae 10c
Cantaloupe Sundae 10c
Banana Split 10c
Fresh Raspberry Sundae 10c
Fresh Strawberry Sundae 10c
Fresh Blackberry Sundae 10c
Orange Sherbet, fresh fruit 5c
Orange Juice 5c

Mail Orders filled by parcel post carefully packed, prepaid to Boston, for 1 lb. and 5c for each additional lb. Send 2c. stamps

Dills CANDY SHOPS

168 Federal St., Thru to 38 High St.
64 Summer St. Cor. Otis St.
14 Winter St., Opp. Gilchrist's

TERRIFIC NEW TEUTON ATTACK AT VERDUN

Paris, June 30.—A terrific new attack by the Germans on the left bank of the Meuse at Verdun is announced in the official communique of the War Office today.

Strong attacks were delivered last night in the region of Hill No. 304 and Avocourt woods. After repeated efforts the Germans finally penetrated a fortified position of the French.

At once vigorous counter-attacks by the French were undertaken and the lost trenches retaken.

The German positions all the way from Verdun to the North Sea are under fire by French and British artillery.

The text of the official communique follows:

"In Belgium yesterday, after two-to-three hours of artillery preparation, the Germans attacked a salient of our lines of the Nieuport-Lombartzyde highway. Our counter attack immediately ejected the enemy from a trench element, which he had entered.

"Between Chaulnes and Roye a reconnoitring force of the enemy was dispersed by our fire before it could approach our trenches.

"Between the Oise and the Aisne two other enemy patrols attempted to sortie, one at Quennevieres and the other northeast of Vingre. They were checked.

"In Champagne a small grenade attack by the enemy upon one of our advanced posts west of Butte Des Mesnil was easily repulsed.

"On the left bank of the Meuse the Germans made numerous night attacks on our positions beyond Avocourt wood and east of Hill 304. In the latter place they launched terrific attacks against our salients, preceded by violent bombardments and accompanied by liquid fire. Between Avocourt wood and Hill No. 304 all these attacks were checked by our curtaining of fire.

"East of Hill No. 304, after a series of violent assaults, the enemy succeeded in gaining a fortified work on the first line. The entrance was encroached by the terrific bombardment. At 4 o'clock this morning a brilliant counter attack by our troops enabled us to regain the position and to drive the Germans out.

"On the right bank the bombardment was very violent in the sectors north of Souville, Tavannes and Chenois, without any infantry action."

RUSSIAN RETREAT IN MESOPOTAMIA

Constantinople, June 30.—Russian troops that have been trying to effect a juncture with the British in Mesopotamia have been compelled to retreat, the Turkish War Office announced today.

The fortified positions east of Kermil have been abandoned and the Russians in that district are being pursued by the Turks.

WAR SUMMARY

The Petrograd official claim of a further advance on a wide front in Galicia, and the capture of 10,500 more Teuton prisoners, together with Italy's announcement of continued progress in its new offensive campaign, emphasizes the difficult plight of Austria in the present stage of the great war.

With the situation practically unchanged on the western front and the northern end of the eastern battle line unbroken, it is evident that upon Austria must fall in the weeks immediately ahead the most difficult task she has encountered since the war began. It is probable, therefore, that Germany will have to weaken her lines on other fronts in order to rescue her ally.

There is not yet enough evidence to warrant the belief that the long expected allied "big drive" is at hand. In fact, many experts are now inclined to the belief that the policy of the Entente is to weaken the enemy by the process of attrition, inflicting steady losses on all fronts, rather than by a big but costly offensive campaign in the west.

Wines, Beverages

Savings of One-Third and Only Finest Qualities. Convenient Stores

Wines Pure California Port, Sherry, etc. Qt. 25c
Wines Rarer Varieties Port, Sherry, etc. Qt. 33c
Port Fine Old Tawny Port, Imp'd. Bot. 49c
Sherry Pure Fine Old Sherry, Imp'd. Bot. 49c
Duff Gordon Sherry 69c
Sterling Ale Imp. Pale Ale Qt. 12c
Schlitz Beer Doz. 1.10
Stout Guinness' Dublin Stout Bot. 15c
Ale Bass' Pale Ale Pt. 18c, Qt. 28c
Alcohol Pure, Grain Alcohol Qt. 79c

BUTTER 33c lb
FINEST FRESH CREAMERY

Eggs Extra Choice Fresh Selected New Laid Doz. 29c
Teas Blend of Rare Ceylon Teas Lb. 31c
Coffee "Golden Rose" Rich Mellow Unsweetened Lb. 19c

Ginter Co
163 Summer St. Cor. Elm & Union
695 Washington St. & 16 Canal St.
15-49 Bromfield St. No Liquors Sold at This Store

The Ginter Co.'s Products may be had at the following Grocers: C. A. Stone, Inc., 689 Washington St., Adams House and Roach, 177 Tremont St.

ADVERTISE YOUR WANTS IN THE BOSTON AMERICAN

How to stop dandruff and loss of hair with Resinol

Here is a simple, inexpensive treatment that will almost always stop dandruff and scalp itching, and keep the hair thick, live and lustrous.

At night, spread the hair apart and rub a little Resinol Ointment into the scalp gently, with the tip of the finger. Repeat this until the whole scalp has been treated. Next morning, shampoo thoroughly with Resinol Soap and hot water. Work the creamy Resinol lather well into the scalp. Rinse with gradually cooler water, the last water being cold.

Resinol Soap and Resinol Ointment easily heal most skin eruptions. Sold by all druggists. Trial free. Dept. 16-R, Resinol, Baltimore, Md.

HE HAS SUFFERED SINCE LATE WAR

Oscar Clark of 83 Summer St., a Boston G. A. R. Man, Now Praising Plant Juice.

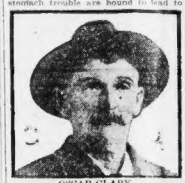

OSCAR CLARK

When one neglects his condition and suffers from headache, backache, dizziness, poor circulation, unsound sleep or constipation it is well to remember that these symptoms of stomach trouble are bound to lead to more serious trouble. Give your stomach a chance to make good in it as that you may again know the feeling of real health; again have the vim, energy and vigor, clean tongue, sweet breath, good complexion, and be able to sleep the night through and to eat and feel you crave without fear of the consequences. The new herbal system tonic, Plant Juice, will assist that much abused organ, the stomach, to accomplish these results.

Many local people are daily testifying that they have entirely regained their health by the use of this remedy. Mr. Oscar Clark, who resides at No. 83 Summer Street, and is custodian of the G. A. R. Hall of this city, is a Plant Juice enthusiast. Recently he made the following signed statement:

"I contracted malarial fever during the war and I never got over it. I had bad stomach trouble, which took the form of indigestion. Every kind of trouble was nervous and restless and could not sleep at night. My food would ferment in my stomach and cause gas and a bloated condition, had headaches and dizzy spells and would be so dizzy at times that I had to hang on to something to stand up. A friend told me about Plant Juice and I have been taking it for a month and am feeling fine. I can eat all kinds of food, have no more aches or pains, have no more trouble with my liver or kidneys. All my family are now taking Plant Juice and we are a very happy family now. Will recommend Plant Juice to any family."

The Plant Juice Man is at the Drug Department of the Houghton & Dutton Store, where he is daily seeing the local public and introducing and explaining the merits of this remedy.—Advertisement.

FEDERAL TIRES

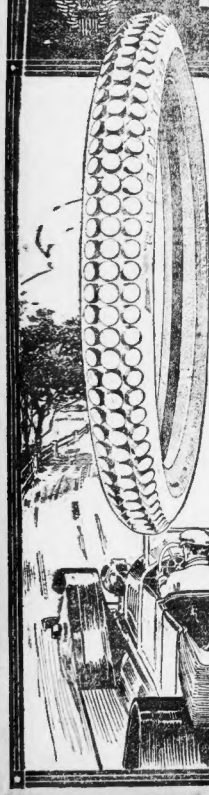

Preparedness— The Order of the Day

Make your Fourth of July outing one of uninterrupted pleasure. Be prepared for any tire emergency enroute — in city, country, village or hamlet. Fortify your car against possible danger at all times — everywhere — by the best tire protection obtainable.

FEDERAL
Double-Cable-Base
"RUGGED TREAD" TIRES

give this protection in the greatest possible measure. The sturdy studded tread combined with four heavy steel cables in the base, make it the strongest, safest, most satisfactory tire for all-round motoring service.

FEDERAL PREPAREDNESS—
The Order of the Day
THE FEDERAL RUBBER CO.
OF ILLINOIS
FACTORIES: CUDAHY, WISCONSIN

THE FEDERAL RUBBER CO. OF ILLINOIS NEW ENGLAND DISTRICT OFFICE
173 MASSACHUSETTS AVE., BOSTON, MASS.

Mfrs. of Federal Automobile Tires, Tubes and Sundries, Motorcycle, Bicycle, Carriage Tires, Rubber Heels, Horseshoe Pads, Rubber Matting, Mechanical Rubber Goods.

N. Sallinger, Originator of the famous "Order Check," which gives you credit on the big stores for $1.00 a week.

"IN A CLASS BY THEMSELVES"

STANDARD BRANDS

"Nothing but the Best Can Become Standard" N. SALLINGER.

"When Buying on Credit It's Poor Economy to Get Anything But the Best"—

N. SALLINGER

MY business policy is based upon the above axiom—That is why I secured for my men customers the finest standard brands of clothing produced in America. In my clothing department a man can buy for $1.00 a week as fine a suit of clothes as he can purchase in the biggest and best clothing stores in this city for cash. I back up this statement with the strongest possible guarantee.

Standard Brands MEN'S FINE CLOTHES

$1.00 A WEEK

$12 $15 $18 $20 $25 $30 $35 $40

WE have a stock of men's clothing that compares favorably with the stocks of the largest and best cash clothing stores. Your choice is not confined to a limited stock. We show a great variety of styles. In point of fact, there is nothing that is worth having that you cannot find in our clothing department, and at the same prices that the clothing stores charge for the same or similar brands—this we guarantee.

The Following Standard Brands Are Sold On Credit Exclusively By Us:

Richard System Clothes of New York City, the highest class ready-for-service garments in America; prices **$25 to $40.**

Character Clothes of New York City, the highest grade, strictly union-made garments; prices **$15 to $25.**

Adler's "Collegian" Clothes of Milwaukee; clothes of a national reputation, extremely smart; prices **$18 to $32.**

Frankel System Clothes of New York City, including the famous Frankel $15 suit, the best suit made for this price in America; prices ranging up to **$20.**

Gotham Brand of New York; clothes that speak the last word in style, quality and workmanship; prices **$15 to $25.**

Paramount Clothes of Rochester, N. Y.; highest grade clothes of today; "snappiest" clothes of America for the cleverest dresser; prices **$18 to $35.**

National Student Clothes of New York City; style, quality and make are all combined in this brand, especially adapted for the youth; prices **$12 to $20.**

Lincoln Brand of Boston, the very best medium priced clothes made; prices **$12 to $24.**

Clothcraft Clothes of Cleveland, Ohio; exclusive models that have the charm of distinctiveness; prices **$15 to $25.**

Griffon Clothes of Baltimore, Md.; "Faddy" clothes for young men; prices **$16.50 to $32.**

Over One Hundred Thousand Satisfied Customers.

Private Offices for All Customers

N·SALLINGER'S
PEOPLES CREDIT C
IN THE HEART OF THE CITY
DIFFERENT FROM THE REST

501 Washington St., Cor. West St. OPEN EVENINGS

Providence, 256 Westminster St. Springfield, 332 Main St.

To Keep Skin in Fine Condition All Summer

It would be much better for the skin if little cream, powder or rouge were used during the heated term. Mixed with perspiration, dust and grime, these things are anything but beautifying. Ordinary nourishment was will do more for the complexion, and without giving an outbreaked, spotted or nasty appearance. It is the ideal application for the strain, as it not only keeps the pores clean, but daily removes particles of scarf skin which have been soiled by dirt or weather. By constantly keeping the complexion clear, white, satiny, it does more toward personating a truthful countenance than any of the arts or artless commonly employed. One ounce of pure rose was, obtainable at any drugstore, will completely renovate the worst complexion. It is applied at night like cold cream and washed off in the morning.

To keep the skin from sagging or wrinkling, or to overcome such condition, there's nothing better than a face bath made by dissolving 1 ounce powdered saxolite in ½ pint witch hazel.—Advertisement.

ADVERTISE YOUR WANTS IN THE BOSTON AMERICAN

DILLON WHIPS FRANK MORAN IN FAST TEN-ROUND BATTLE

By DAMON RUNYON.

New York, June 30.—Little Jack Dillon licked Big Frank Moran.

The Indianapolis fighter, who is a veritable hop-o'-my-thumb compared to the burly Pittsburgher, had a wide shade at the end of the ten-round battle at Washington Park.

He chopped Moran's face to a smear of blood. He did his deadly work in the clinches. When they would lock together in the centre of the ring, under a great blaze of electric light, Dillon would furiously pump both hands up against Moran's mouth and nose. His punches did not seem to travel more than a couple of inches, but it was as if he were using a knife.

The blood would gush from Moran's face. Already pale and corpsy under the curious glare of the calcium lights, it gave the Pittsburgher a ghastly effect.

15,000 SEE FIGHT.

Over 15,000 people crowded into the old home of the Brooklyn Dodgers, and the Brooklyn fans gasped with astonishment at the spectacle of the little man thumping the big man.

They call Dillon "Man Mauler." That is a good name. They call him the "Man Killer." He is said that, too.

It has been said by some that he is an overrated fighter. That is not so. He is a great little man. He is all things that Kipling said of the Fuzzy Wuzzy.

He pummelled Moran almost from the start. Moran would let fly the right hand thunderbolt that dropped Jim Coffey. Sometimes it would land with force enough to knock Dillon up against the ropes. Moran would hurl his big body on top of the little man and fall away desperately.

Dillon would stand there in a curiously pathetic attitude, his brow wrinkled in a worried way, and his short arms up over his head. He would be like a little boy warding off the licking of a big bully.

OUTBOXED MORAN.

Then suddenly he would slide away from the ropes and get close up to that fat, pasty-looking body in front of him. His gloves would begin driving upward. Nearly every blow would smack into Moran's face.

It was wicked work, as they lay head on. Moran would dig his head in Dillon's shoulder. His face would be fully exposed underneath. Against that surface Dillon hammered his hands. He varied his attack by pelting at Moran's body. At long distance he outboxed the big fellow. He staggered him on several occasions with vicious club-like clouts to the jaw.

Moran started out with a quizzical expression in his eyes. He smiled rather sheepishly, as if he had no great relish for the task of whacking this little chap, who was nearly thirty-six pounds lighter than himself.

Not until the third round did he seem to take the thing really seriously. Then he buffeted Dillon to the ropes with powerful drives.

Moran would pull his right back until it was before his hip, take careful aim and let it go. Dillon's round head rolled under the punch. The same right would sweep furiously into Jack's body and the little fellow would crumple and cringe. The Moran enthusiasts were yelling for a knockout.

Dillon came out from under the shower of blows with a rush and a flurry, and a great show of white teeth and tore into the big man, fists whirling violently. He is an Indian rubber little devil in human form, this chunky chap from the Hoosier State, and make no mistake about it.

One round was much like another after the third, which was Moran's. The first two were about even. After that Dillon led. He had little or no chance of knocking out the puddy-eating Pittsburgh man, but he gave him a thundering thumping.

Big Ring Battle Told by Rounds

Moran weighed in at 204½, stripped, and Dillon 165 in his fighting togs.

Dillon came into the ring promptly at 10:34. His entrance was made so quietly that few realized who he was, and there was very little cheering. Moran came in at 10:37 and his entrance was attended by a storm of applause.

ROUND ONE—They exchanged light lefts and rights. As Dillon landed two rights to the Pittsburgher's stomach Moran smiled. Moran constantly poked with his left and crossed with a sworn right. Moran was taking it easy, while Dillon was dead in earnest. **Round even.**

SECOND ROUND—After the usual light exchanges Moran swung viciously at Dillon, but missed while Dillon swung wildly. They were both inaccurate. It was a slow, uninteresting round, **that was even.**

ROUND THREE—Moran mauled Dillon around the ring with stiff right and lefts and was trying for a knockout. He could not find a vital spot and the crowd cheered as Dillon made a slight rally at the end of the round. **Moran's round.**

ROUND FOUR—Moran landed the hardest blow of the fight, a stiff left to the head that sent Dillon reeling against the ropes. Dillon's attempts to reach Moran seemed at times very pitiful. Moran smiled as Dillon sent right and left to his jaw and did not even attempt to block. **Moran's round.**

ROUND FIVE—This was the fastest round of the fight. In a sharp exchange at close quarters, Dillon made Moran's nose bleed badly, and the men exchanged stiff blows with **Dillon having a decided advantage.**

ROUND SIX—Dillon again opened viciously and he sent Moran spinning with a hard right. Moran rushed Dillon to the ropes, but could not land effectively. At the bell they were mixing furiously and **Dillon had the shade.**

ROUND SEVEN—Dillon was outboxing Moran, but did not seem able to hurt the Pittsburgher. There seemed to be little steam to **Frank's** blows and he was bleeding freely from the **nose and eyes.**

ROUND EIGHT—They exchanged rights and lefts with the damage about even. Moran seemed inclined to clinch and the referee had a hard time separating them. **The round was even.**

ROUND NINE—Moran swung harder in this round than he had yet exerted himself, but even as Dillon continued to outbox him and the crowd hissed Moran as he used his elbow in the clinches. Moran missed two hard rights and then landed one. Dillon returned with hard right and left. **Round even.**

ROUND TEN—They each missed and exchanged rights and lefts. Dillon was trying to force the fighting at this stage, but Moran was still smiling and taking it easy. Dillon opened Moran's eye with a hard left. **Moran's round.**

BUSINESS NOTICE.

CASTORIA

For Infants and Children

In Use For Over 30 Years

Always bears the Signature of Chas. H. Fletcher

Speed Up With MAYO'S, Men!

Crowd the old briar full of this famous Cut Plug and watch how the day's work whizzes along—like you had half a dozen hands and pep enough for three men. As long as you keep puff-puffing behind a pipeful of Mayo's, you're on the right track for Joyville and nothing can switch you, either.

Mayo's Cut Plug

has been New England's favorite pipe-smoke for so long that the oldest inhabitant can't remember any other brand that ever came knee-high to it.

Just the ripest, mildest Burley tobacco that grows—rich and sweet and mellow, from careful ageing and blending—made into even-burning, cool-smoking *Cut Plug*—that's Mayo's. "Always good" because the Quality *never varies.*

Sold everywhere in 5c Packages, 10c Pouches and 50c Lunch Boxes.

THE AMERICAN TOBACCO COMPANY

LENOX JEWELRY CO.
WHY PAY CASH?
Today, Saturday and Monday
SPECIAL LOT OF ELGIN WATCHES
For Men and Women in the latest 1916 model
$10.75

These watches are guaranteed for 20 years. Our regular $15 value. No interest charged.
YOU PAY 25c DOWN
25c A WEEK
We Deliver the Goods on First Payment. No Interest Charged.
Mail Orders Promptly Filled.
Genuine HAMILTON WATCHES
Latest 16 Size Model
For Only $20

Known the World Over as an Accurate Railroad Timekeeper
You pay 50c down
50c A WEEK
These Watches Have 17 Fine Jewels, With Guaranteed 20-Year Case and Are Adjusted.
GENUINE GUARANTEED PERFECT CUT DIAMONDS
For Only $25
25c DOWN
REGULAR $30.00 VALUE
You Pay 25c Down, Balance 50c Week
20 Years of Honest Dealing
Open Saturday and Monday Evenings Until 7:00. Ninth Floor—Take Elevator
LENOX JEWELRY CO.
174 Washington St., Boston

Boston Brockton Beverly Hyde Park Lynn Worcester Providence

Open Next Monday Evening

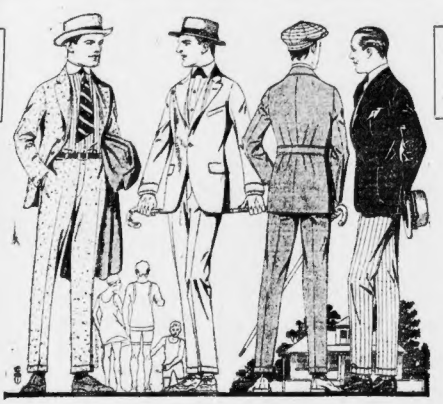

Open the Evening B-4 the 4th

Not Alone Quality, But Variety as Well

We've told you a lot about the Good Clothes at Kennedy's, and the longer service, added satisfaction and greater economy that are yours when you buy high-grade merchandise. But that's only half the story.

The other half is that we show a stock of fine clothing astonishing in its size and bewildering in its variety. No matter how good a suit you want, you're not limited to a few styles or a mere handful of patterns here.

Just what you want just as good as you want it—that's what we offer you. And the only limit we set is that we won't let you pay over $35, because at that figure we can sell you the finest suit that can be produced.

$20 $22.50 $25 up to $35

Those are the prices you ought to pay for your clothes. Those are the prices that buy more style, service and satisfaction per dollar than any lower figure. Those are the prices which bring you Kuppenheimer Clothes which have no superiors, and few, if any, equals.

Lower Priced Suits at $12.50, $15 and $18

Outing Shirts

Made with soft attached collar. In unusually wide variety—

95c to $3.75

Union Suits

Extra nainsook, knee length, sleeveless. Big value at this price—

55c

Bathing Suits

Absolutely fast color and so guaranteed by us. All the wanted styles—

$1.45 to $8

500 Doz. Printed Crepe Faille Ties — Bat-wings or large Open-end Scarfs.. **45c**

Chockablock full of good style and extra good fabric value are these

Boys' Vacation Suits at $3.95, $5 and $6.50

Open Saturday Evenings

Kennedy's

Summer & Hawley Streets

New England's Largest, Livest, Leading Men's Store

Regrets Are Always Sure to Follow in the Wake of the Careless Man Who Forgets

BOSTON AMERICAN SPORTS

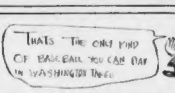

Real Test for Golfers

Woodland Plays Keen

While there were a number of upsets in the first and second rounds of match play of the Massachusetts junior championship golf tournament at Woodland, several golfers with championship aspirations being put out of the competition, the real test came this morning when the third round started.

The matches had the following: Jarred Baker vs. Young; Whitcomb vs. Bird; Daley vs. Mahan; Wright vs. Falvey. From records of the past the most likely survivors for the semi-finals this afternoon will dwindle down to Baker, Burtt, Mahan and Wright.

Baker was a semi-finalist last year and should defeat H. T. Young unless everything goes wrong with his game. Burtt is one of the most consistent players among the schoolboy golfers, as his record proves, without any doubt, although his opponent this morning, Whitcomb, is raised as one of the best players turned out at the Worcester school. Mahan is picked to win over Daley because of his steady play at all times, while Wright, the present champion, by his several performances during the last two months stamps him as being a trifle better than Falvey. Wright has done the best playing ever since the tournament started on Wednesday last, and today should find the Watertown boy outtering his scores of the last two days' play, when he scored 78 and 77 respectively.

TEE WORK at Braves Field, July 4. Only big display in town. 25c & 50c.—Adv.

STANDING OF *the* CLUBS

AMERICAN LEAGUE.

Yesterday's Results.

Washington 2, Boston 0.
New York 5, Philadelphia 0.
Chicago 3, Detroit 2.
St. Louis 7, Cleveland 0.

STANDING OF THE CLUBS.

	W.	L.	P.C.		W.	L.	P.C.
New York	39	29	.581	BOSTON	33	30	.524
Cleveland	43	35	.551	Detroit	34	35	.493
Washton	34	29	.540	St. Louis	29	35	.453
Chicago	32	29	.525	Philadel	17	42	.288

Today's Games.

Boston at Washington.
New York at Philadelphia.
Detroit at Chicago.
St. Louis at Cleveland.

AMERICAN ASSOCIATION.

Indianapolis 6, Columbus 4.
Toledo 2, Louisville 1.
Kansas City 4, Minneapolis 2.
Milwaukee 9, St. Paul 8.

SOUTHERN ASSOCIATION.

Atlanta 3, Memphis 0.
Birmingham 3, Little Rock 2.
Nashville 2, New Orleans 1.
Chattanooga 7, Mobile 4 (ten innings).

NATIONAL LEAGUE.

Yesterday's Results.

Brooklyn 2, Boston 1.
Philadelphia 1, New York 0 (first game).
Philadelphia 2, New York 2 (second game).
Chicago 9, St. Louis 2.

STANDING OF THE CLUBS.

	W.	L.	P.C.		W.	L.	P.C.
Brooklyn	40	22	.621	Chicago	29	33	.473
Philadel	36	27	.571	Pittsburgh	29	34	.460
BOSTON	29	27	.518	Cincinnati	28	34	.452
New York	31	30	.508	St. Louis	28	37	.431

Today's Games.

Brooklyn at Boston (13 p. m.).
Philadelphia at New York.
Pittsburg at Cincinnati.
Chicago at St. Louis.

EASTERN LEAGUE.

Yesterday's Results.

Lynn 11, Hartford 10.
New Haven 5, Lowell 4.
Bridgeport 3, Worcester 0 (10 innings).
New London 6, Springfield 2.
Portland 5, Lawrence 4.

STANDING OF THE CLUBS.

	W.	L.	P.C.		W.	L.	P.C.
N. London	37	22	.627	Lawrence	31	31	.497
Springfield	35	23	.603	Lynn	29	31	.483
Bridgeport	33	24	.579	Hartford	29	34	.460
Worcester	28	22	.560	New Haven	15	39	.278
Lowell	31	30	.508	Bridgeport	18	34	.346

Today's Games.

Bridgeport at Portland.
Springfield at New Haven.
Lawrence at Lynn.
New London at Worcester.
Hartford at Lowell.

INTERNATIONAL LEAGUE.

Yesterday's Results.

Providence 7, Buffalo 2 (10 innings).
Rochester 7, Newark 0.
Baltimore 7, Montreal 2.
Richmond 5, Toronto 2 (seven innings).

STANDING OF THE CLUBS.

	W.	L.	P.C.		W.	L.	P.C.
Providence	43	18	.705	Newark	28	28	.500
Baltimore	39	26	.600	Toronto	26	29	.473
Richmond	36	28	.727	Montreal	26	30	.464
Buffalo	29	26	.527	Rochester	18	43	.295

Today's Games.

Buffalo at Providence.
Rochester at Newark.
Richmond at Baltimore.

PACIFIC COAST LEAGUE.

Portland 2, Los Angeles 0.
San Francisco 8, Oakland 0.
Salt Lake 3, Vernon 0.

Champions Out to Make it Even Up

Washington, June 30.—The World's Champion Red Sox are going out today to get back what they have lost since coming to the Capital. Two more games remain to be played, and Bill Carrigan intends sending two of his best performers after both of them. George Foster and Babe Ruth. Foster is booked to perform today against the Griffmen, with the big southpaw coming in tomorrow in the final contest of the series.

Unexpected is the Washington defense and sturdy attack of the Griffmen. The Red Sox were led to believe that Griffith's team would be merely a mouthful on this trip, but they are finding them anything but easy to swallow.

The Red Sox are greatly disappointed at their twin defeats in the Capital. President Lannin, who is here with his players, has promised a big man in the squad a fine suit of clothes the day they get land in first place, and they counted on making a clean sweep of the Griffmen and grabbing off all those swell duds. Now they will have to wait until they tackle the Mackmen in Philadelphia next week.

SIDELIGHTS

By JOHN W. MORAN, JR.

The gathering yesterday was somewhat larger than that of the previous day. A conservative estimate would place the attendance at 5,000, which wasn't so bad for a mid-week day.

* * *

Some of Hank O'Day's decisions didn't impress the fans any more than they did the ball players. Honesty, who used to umpire pretty consistently, was guilty quite frequently during the afternoon.

* * *

Mal Eason had but one real close decision to make during the day, and that came in the opening canto when Eddie Fitzpatrick stole second. He was in, however, and Mal didn't slip up a trifle.

* * *

Neal's throw to third in the first inning was of necessity hurried and as a result both Johnston and Daubert were safe. It would seem as though the proper play under the circumstances would have been at first, inasmuch as a forceout couldn't result.

* * *

Johnny Evers' lame arm was apparent in the opening round when his weak throw to the plate allowed Johnston to score. Had the Trojan been in his usual form it's a safe bet the run wouldn't have counted.

* * *

In the second inning Manager Stallings of Hartford used the dugout to consult with President Haughton. Thereafter the Braves' boss occupied the box on the stand, directly behind the plate. Just what his observations amounted to are not known.

* * *

Zach Wheat's catch of Evers' short fly in the first was nothing short of larceny. If anything ever looked a safe blow that was of the Trojan's and Zach sprinted, however, and an out resulted.

* * *

Casey Stengel's bingle in the third came after a swell stop by Red Smith. Red got the ball on his bare hand after a sprint, but couldn't recover his balance in time to make the peg to first sure. Stengel got a hit as a result.

* * *

Long Tom Hughes worked the ninth inning and looked pretty good during the time he was on the mound. He walked the first batter, but thereafter had everything working properly.

* * *

S. Nottingham Magee turned in a swell catch off Cutshaw in the fifth when he took the latter's long liner after a hard run. Magee is fielding in fine form of late and if his hitting only returns he'll surely be handy to the club.

* * *

While referring to hitting we are reminded that it was his stout wallop to the scoreboard which scored Pfyl patrick with the only Braves' run. Magee, like the rest, will start hitting soon.

DONALD WALLACE IS TO TURN COACH

Donald J. Wallace, Harvard's varsity centre the past three years, is to be a member of the Crimson's coaching staff next Fall. Wallace, whose home is in Los Angeles, had been reported as likely to coach at Southern California, but he has decided to enter Harvard Law School.

'Wildfire' Hands Surprise to Talent

What do you make of the case of Frank Schulte of the Cubs?

In 1911 he hit for .300. In 1912 he totalled .264, in 1913 it was .278, in 1914 it was .241 and last year it was .225.

And now here is Schulte in 1916, his fourteenth in the majors, and his thirty-fourth on this earth, tearing along with the race at a whirlwind clip.

Up to the present time Schulte has hit far beyond any mark he ever amassed during his long career in the majors. And he shows no signs of vanishing. Rather, he is hitting them harder and oftener every week. At the advanced age of thirty-four, old "Wildfire" ought to be headed in the general direction of the baseball junk yard. But, instead, his average, far beyond the .300 figure, points him directly toward the goal of every batsman—the clubbing leadership of his league.

Yes, you might just as well add the case of Frank Schulte to that of many others to support the claim that baseball is a game of constant surprises."

SALLEE STATES HE IS OUT OF BASEBALL

St. Louis, June 30.—Pitcher Sallee of the Cardinals, suspended two weeks ago for leaving the club in New York, has retired from the game, according to President Britton.

"I was willing to reinstate Sallee, but he told me he had tired of baseball and was through," states Britton. "He has entered one of my players between $10,000 and Tesreau for Sallee. I turned down both propositions."

AMATEUR BASEBALL

South Quincy A. A. (semi-pro) has open dates away from home in August. July 1, at home. Also open. Manager Joseph Cavale, No. 45 Nightingale avenue, Quincy.

* * *

Boston Vocals have been reorganized for the remainder of the season. Would like to play all 17-18-year-old uniformed teams in the vicinity of Boston. Address M. Gerber, 76 Interstate street, Roxbury, or telephone Roxbury 3203-J after 6:30 p. m.

* * *

Dave Marquette Council, K. of C., is anxious to arrange a game with some strong semi-pro baseball team for July 4. M. J. Kling No. 29 Tyler street, South Boston, or telephone South Boston 21003, between 8 and 9 p. m.

* * *

Fitton Juniors of East Boston would like to arrange games with any 16-year-old team in the State. Address all communications to Joseph Bolton, No. 121 Havre street, East Boston, or telephone E. B. 658-J between the hours of 7:30 and 8 p. m.

* * *

Parkways of Dorchester are without a game for Saturday and July 4, p. m. Would like to meet the fastest semi-pro teams in Massachusetts away from home. Telephone Dor. 3763-J, or A. Erlenberg, No. 17 Wilson street, Dorchester.

* * *

Riverside of Newton would like to arrange games with any 14-15-year-old teams. All games open after July 16. Herbert Hiller, No. 6 Union street, Newton.

(For full details of Dillon-Moran bout see Page 9).

Runs Scored by League Teams for the Week

AMERICAN LEAGUE.
June 23 to June 29 Inclusive.

	Boston	Chicago	Cleveland	Detroit	New York	Philadelphia	St. Louis	Washington
Friday	1	*	*	*11	0	*	6	*
Saturday	10	5	10	6	8	4	9	6
Sunday	*	4	3	*	3	*	11	*
Monday	4	6	3	3	5	7	5	7
Tuesday	7	4	1	2	3	2	3	5
Wednesday	2	5	1	3	2	5	1	6
Thursday	3	3	1	4	3	3	2	6

High—St. Louis, 7. Low—Boston Cleveland, Philadelphia, 0.

NATIONAL LEAGUE.
June 23 to June 29 Inclusive.

	Boston	Brooklyn	Chicago	Cincinnati	New York	Philadelphia	St. Louis	Pittsburgh
Friday	1	5	2	1	7	*17	2	*2
Saturday	4	11	12	*	5	7	3	6
Sunday	3	7	5	2	*	3	4	3
Monday	14	10	*	5	12	6	4	*
Tuesday	3	*	2	1	*	2	1	6
Wednesday	2	3	4	6	4	3	9	6
Thursday	7	2	3	*	4	5	3	6

High—Philadelphia, 9. Low—Boston, 1.

EASTERN LEAGUE.
June 23 to June 29 Inclusive.

	Bridgeport	Lawrence	Lowell	New Haven	New London	Portland	Springfield	Worcester
Friday	3	4	2	4	3	6	2	4
Saturday	6	5	4	3	1	4	5	1
Sunday	3	*	4	2	1	3	2	1
Monday	2	10	*	5	13	2	1	3
Tuesday	1	6	4	0	0	5	3	2
Wednesday	1	6	4	0	5	1	4	3
Thursday	0	10	11	4	0	8	6	2

High—Lynn, 11. Low—Bridgeport, Lawrence, 0.

***Rain or no game.**

METS STAGE EIGHTH MATINEE TOMORROW

The Metropolitan D. C. will stage the eighth matinee of the season tomorrow afternoon at Charles River Speedway. The entries:

Class A, pacing, mile heats—Roy Yoder, wood, ch. g., by Bingen—Lady Wood, b. m., W. J. McDonald.

Class B, trotting, mile heats—Molly L., b. m., Wm. Lovell; Anita Knight, b. m., W. J. McDonald; Miss C., br. m., H. Bartlett; Maria G., b. m., J. W. Ellis.

Class C, trotting, mile heats—Peter Jay, b. g., G. A. Nute; Bill W., ch. g., C. B. Holmes; Jessie Direct, g. m., M. Mattson.

Class D, mixed, mile heats—Mary Todd, b. m., W. Shute; Lady Bingen, b. m., E. Bridges; Lambton Girl, b. m., C. A. Thompson; Dorothy Dodd, br. m., A. L. Wilson.

Class E, pacing, mile heats—Tommy Hay, b. g., H. Sears; Sweetie F., bl. m., W. J. McDonald; Ethel Bingen, b. m., W. J. McDonald.

Class F, trotting, mile heats—Montbert, c. g., Mayberry, Bingola, b. m., W. J. McDonald; Dr. Wu, g. g., A. J. Fosbush.

Class G, trotting, mile heats—Matchless, b. m., A. L. and T. F. Power; Cobb Vanguard, ch. g., C. H. Trainer; Bergan, b. g., Mardoni, Neponset, bl. g., W. J. McDonald.

Class H, mixed, mile heats—Advance, b. g., O. S. Roberts; Louise D., g. m., C. A. Thompson; Country Boy, bl. g., W. M. Maher.

Class I, trotting, mile heats, Earl G., b. g., A. C. Furbush; Keynote, b. m., L. Brignolia; George L., bl. g., C. Perkins; Clara Cole Shuman, ch. m., W. J. McDonald; Cobalto Girl, b. m., Geo. Lovell.

Class J, trotting, mile heats—Lela Watts, b. m., W. J. McDonald; Peter Fairbanks, ch. g., C. H. Sears; Blue Jay McGregor, b. m., R. E. Thompson; Havana, b. g., A. J. Fosbush.

Class K, trotting, mile heats, Birdnest, W. J. McDonald; Princess of India, br. m., W. L. Lee; Somerside, b. m., H. White; Patricia, b. m., T. H. Hubbard.

LAST NIGHT IN THE RING.

Gloucester, June 30.—Harry Ah Chung of Salem and Jimmy Kenny of Wakefield boxed ten rounds to a draw at the Lenox A. C. "Th.k" Simles failed to show up for his bout with Harry Carlson of Brockton.

North Adams, June 30.—Pete Hartley of New York stopped Young Leroy of Philadelphia in the second round.

Meriden, Ct., June 30.—"Battling" Lahn of Brooklyn knocked out Sammy Watts in the eleventh round. Lahn led all the way.

DELANO

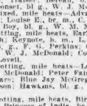

HATS

Torrid weather---humid, sticky, at times almost unbearable, may be made much more pleasant if one dresses sensibly. Whether in town, in the country or at the shore, a DELANO Knitted Sport Coat at eight-fifty spells C-O-M-F-O-R-T in capital letters. Outing hats for both men and women in duck and Madagascar at one-fifty and two. Nothing ordinary about them—they top one off with that "studied careless" appearance.

DELANO
26 SCHOOL ST
278 WASHINGTON ST

DELANO SPECIAL
We will stack our caps up against any in town. Their style and quality are world beaters. Price? Ah, see, one-fifty and two.

OPEN EVENINGS UNTIL THE FOURTH

Hits Are Badly Needed Breaks Against Braves

By JOHN W. MORAN, JR.

Most folks duck G. T. Stallings immediately after his team has lost a ball game. 'Tis said, and with much truthfulness, that his mood is anything but pleasant following such a happening. Last night wasn't any exception, but, nevertheless, the writer took a chance and accompanied him back from the grounds.

"I'll be dog goned," remarked Stallings, "if I wouldn't rather be beaten ten runs to one than lose a game such as that we lost today or the one yesterday. This habit of losing games by a solitary run is getting on my nerve, and I sincerely wish that some ball club would get in there and hammer the heads off us."

LOST MANY A BALL.

This all may be true and then again it may not. It's a hundred to one that if the Braves did receive a sound trouncing at the hands of some opponent their feelings would still be right on the bit. Last night he couldn't see anything to it put tough breaks for his club. He didn't think Rudolph Dietz gave the Braves any the best of it, and had some rather pointed ideas regarding the umpiring the club has encountered on occasion.

"We can't win games unless we hit them around," continued the Miracle Man, "that's a cinch. Time and again it looked certain that we'd get a man on base with none out only to have what looked like a certain ball called a strike. Just such happenings as that set us back, constantly.

"Neal worked a nice game, but the breaks didn't come his way. That period in which his control was hurt him immensely. The pass practically took the ball game away from us. However, I suppose we can't expect too much in these times. We still have three games to play with Brooklyn and with any kind of luck, plus a little hitting we can win the majority of them."

STALLINGS STILL HOPEFUL.

This optimistic spirit was encountered crossing Copley square on his way for morning practice. He still felt a trifle moody, but was more confident. The impression still prevails in the Chief's mind that left-hander can defeat the Robins and consequently the faithful can expect to see Frank Allen on mound duty in this afternoon's conflict.

Allen has worked two or three swell games recently and reports have it that the former Red is in fine form. He needs warm weather and has certainly had an abundance of it during the past few days. The chances of a right hander working are slim, inasmuch as the Phillies, who come next, have a kindly for portside offerings.

However should a right hander be needed today either Ed Ruelbach or Pat Ragan will draw the assignment. Both are ready to pitch. Robinson has worked both varieties of pitchers against the Braves and has been equally successful. Reinforcements arrived in town. It wouldn't surprise today if he sent either Jack Coombs or Larry Cheney after the game.

PENNANT BEE BUZZING.

Each has had a sufficient rest to be able to get up and give a fine game, (maybe) period of activity has been a trifle longer than that enjoyed by Cheney and he may draw down the ink. Colby Jack warned up yesterday before the game and looked pretty good, at the Copley Square this noon Manager Robinson wasn't saying a word.

The pennant bee is buzzing in the Brooklyn noodles and with that seemingly overtime the lads haven't time for much else. They don't even think. All that bothers Jake Daubert is an additional base hit or two while several of the others have the same idea in view. But one and all thinks the big money is coming their way.

Butler Stages a 40-Mile Race at Revere

The banner crowd of the season is looked for tomorrow evening at the Revere Beach cycle track, when Manager Butler stages his forty-mile international motor paced match race with Wiley and Carman representing America and Didier and Seres upholding the honor of France.

This race is the first of a series to determine the best of the foreign and American stars now drawing pace and over which there is no little discussion, as the foreign stars have shown many new turns in the pace following game, although the home boys are holding their own in the various races so far this season.

Carman and Seres have been going good on the outside tracks, but the Parisian has not shown to advantage in his starts here, although he is reckoned as the speediest of all the foreign stars now here, while Carman has a number of records on his list this year.

The distance is just suited to the various efforts and all are ready for the gun, Didier being especially anxious to wipe out what he calls Wiley's lucky win of Wednesday evening at the local track.

In addition to the pivot race there's regular card of amateurs and professional events will be run off.

PIRATES FILL OPEN DATE.

Toledo, O., June 30.—With "Babe" Adams pitching, the Pittsburgh Pirates won from the Ball Lights, the crack local amateur team, 5-0.

(For full details of Dillon-Moran bout see Page 9).

JAMERSON CLOTHES SHOPS

"Beat the Heat"

Palm Beach Suits . . $5.75
Cool Crash Suits . . .
Sport Coats . . . . .
All Silk Trimmed

Again the Jamerson Clothes Shops Set a New Mark in Value Giving

Cool, Clean, Comfortable Summer Garments

$5.75 Silk-trimmed Palm Beach Suits
Silk-trimmed Cool-Cloth Suits
Silk-trimmed Sport Coats
$7.50, $8.50 and $10 Values
$5.75

These beautiful suits are not "Similar in Style" or "Just as Good," but identically the same in fit, fabric, style and tailoring as those sold by first-floor stores for $7.50, $8.50 and $10.

The New Plan of Clothes Selling

Makes it possible by eliminating every superfluous expense. This means no high, first-floor rents (our shop is on third floor); no free deliveries; no credit accounts with the resulting bad debts; no high-salaried floormen or window trimmers; no reduction sales; Result—

A Purchase Here Means YOU Save from $5 to $10

Always on hand, a wide selection of staple suits. Here you will find a large variety of suits made and designed for comfort and coolness in hot weather. Not one of them can be duplicated in any first-floor store for less than $18, $20, and $25.

¼ Silk-Lined Tropical Worsted Suits
¼ Silk-Lined Blue Serge Suits
Pure Rajah Silk Suits
Skeleton-Lined Tuxedo Suits
Silk-lined Full Dress Suits
$18, $20 and $25 Qualities, Always
$15

YOU SAVE THE DIFFERENCE

Jamerson Clothes Shops

Dexter Building
453 Washington St.
—THIRD FLOOR—

Other Shops { Philadelphia, St. Louis, Kansas City

In the Centre of the Shopping District—Between Winter St. and Temple Pl.

Take Elevator .. Save $5 to $10

Open Saturday Evenings Until 10 O'Clock

GINITA CIGARS
for the daily smoker
Foil Package of Three, Twenty-Five Cents.
Always Fresh, Unhandled, Unbroken.
Sold by Your Club and Dealer.
C. B. PERKINS CO.

$12.50 MENS SUITS TO ORDER OR READY TO WEAR

THURBER DESIGNER OF FINE CLOTHES

made in any style and from any material that you select

Suits with coats, in blue serge, cheviot, flannel and undressed worsted with white or striped flannel trousers, $12.50.

SIX LITTLE TAILORS-THURBER COMBINATION, 381 Washington St. Opp. Franklin. Open Evenings.

Clearance Sale
—OF—
Our Latest Spring Styles
Suits to Order
$11.75
Shows you three to ten dollars actual saving.
Choice of Select Patterns, Satisfaction Guaranteed.
Great Bargains in "Uncalled For" Garments.
American Tailors
634 Washington Street
OPPOSITE BOYLSTON STREET

Order Alley's ALE For JULY 4TH Today

The Prosperity Highway Knows No Speed Laws; So Everybody May Go the Limit

BOSTON AMERICAN SPORTS

Bringing Up Father — By George McManus

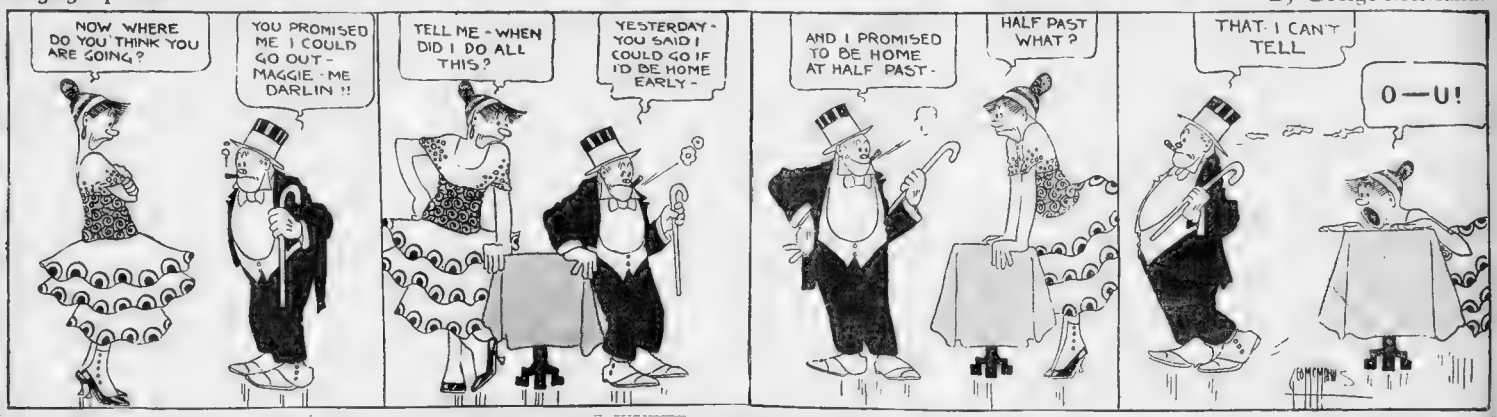

HARVARD TRACK MEN TO HAVE ONE HEAD

Harvard track squad [illegible] unofficially that the Harvard advisory committee on track has decided to give William F. "Ponch" Donovan full charge of the [illegible] and Boat races [illegible]

FIRE-WORKS at Revere Field, July 4. Only big display on town [illegible]

handled by other coaches. This is a [illegible] Harvard [illegible] Mass., [illegible] Yale [illegible]

CRACK GOLFERS CLASH

Providence, June 30.—Daniel Fair [illegible] Want [illegible] Newport [illegible] Country [illegible] Hall [illegible] Metropolitan [illegible] Dodge [illegible] and Gene Bourassa [illegible]

EVANS IS LEADING FIELD

Chicago Amateur Excels with Score of 139 in National Open —Breaks Course's Record.

Minneapolis, June 30.—Charles (Chick) Evans, Edgewater, Chicago, stands an excellent chance of duplicating Francis Ouimet's great triumph of three years ago, and Jerome Travers victory of last year, and placing the national open to his credit.

The famed Western amateur golfer tops the lead in the big tournament by getting a total of 139, three strokes ahead of his nearest competitor, Wilfred Reid of Wilmington, Del.

Evans broke the record on the Minikahda course when he came in in 68.

In the morning Evans equalled the course record with a 70, making 35 out, a new mark for the first nine holes and in the afternoon, when he established the full course record, he took 33 strokes coming home.

COAST PAIR ANNEX CLAY COURT FINALS

Cleveland, June 30.—Willis E. Davis of San Francisco and Harold Van Dyke Johns, Leland Stanford University, defeated Conrad B. Doyle of Washington and Walter R. Knox of Pittsburgh in the finals in the national clay court tennis championships. Davis and Johns play George M. Church and Dean Mathey, national champions in the challenge round today.

JAMES W. SHOWS SPEED

Outsteps Koroni in Feature Event at Hillsgrove—Banner Program for Getaway Day.

By GUS DALY.

Providence, June 30.—The feature event at the Hillsgrove course, 1:[illegible] free for all trot, saw the defeat of Koroni by James W. The latter was piloted by William Riley, son of the late John Riley, who campaigned that good trotter. Ralph Wick successfully a few years back.

Koroni, a [illegible] was the best performer against him this season. [illegible] showed a lot of speed, but inconsistent [illegible] [illegible] [illegible] He was handled by Jack Leonard.

[illegible] Lace [illegible] [illegible] [illegible] dozen pacing races in the 24 [illegible] Direct Action won the first heat, but the following three were handily captured by Mad Lace.

The card for today's getaway day program is a splendid one and fully in keeping with the past three days' sport.

The free-for-all race will bring together a field of classy side-steppers. It Will Tell, with a record of 2:05¾, on a half-mile track, is favored, but with Acolyte, Fred W., Col. Forest, R. M., Sir Jasonic, Sellers D., Mary Constman, Cheerful Charlie and Our Colonel to keep him company. Some fast miles are looked for.

In an effort to lower the track record of 2:07¾, the management is offering a bonus should a new mark be [illegible] up.

The 2:[illegible] pace and 2:13 trot complete the card.

(For full details of Dillon-Moran bout see Page 9).

FOOD FOR SPORT FANS

By GEORGE E. PHAIR

BETLESS RACING

The youthful promoter of heitless racing was speaking enthusiastically to an ancient follower of the ponies.

"It is all set," he said. "We have everything arranged for a revival of the American Derby in all its pristine glory. The big crowds, the women in their fashionable scenery, the cheers, the—"

"What about the betting?" asked the old man.

"Betting," replied the youthful promoter, "has no place in the grand old game of horse racing, the sport of kings, the pastime of the aristocracy and the common people alike, the recreation of the millionaire and the mechanic—"

He was interrupted by a sound similar to that of a buzz saw rending a knot in an oak plank.

The ancient horseman slept.

[illegible] order a cantaloupe the odds are 19 to 1 against you.

And when you pay to see a champion box it is 100 to 1 that you will see a marathon.

And when, [illegible]

VACATION.

Oh, somewhere in this favored land
the sun is shining bright
And somewhere Bucks of freckled kids
are howling with delight.
They've never heard of Cases and his
late lamented cloyt—
They only know that June is here and
that the school is out.

Delmont on with McRae in Main Go at C.A.C.

[illegible] and McRae at [illegible] Portsmouth [illegible] [illegible] both boys declare that their respective charges will surely be on hand. Hence, no change in the program is [illegible]

WAGNER SLATED TO BECOME A REGULAR

Wagner [illegible] Heinie Wagner [illegible] Manager Carrigan of the Red Sox yesterday and worked out in advance of the game. Roger Hersog, no change in the program is [illegible] Scott by Wagner may supplant [illegible] Manager [illegible] seating [illegible] Portsmouth [illegible] [illegible] [illegible]

Be Sure to Look for Virginia Terhune Van de Water's New Serial, "A GIRL AND A MAN," Which Starts Here Monday

The American's Magazine and Fiction Page

The Biography of a Sinner

Vera Asks Her Mother to Intercede for Rex and Mrs. Sheldon Says He Will Come Back

SYNOPSIS

By ANN LISLE

Copyright

I saw him out of the street started to caught me flung me fast to the He commanded I had to I fixed his liked then hot my cream to slipped suffered Then I Father hungry dry "I'll try" tempt up over the paper. I did as I was told. Instead of carry, I was alarmed for to tell her her to leave me alone, I hadn't much to say the most I could warped me to face the music. It happened that Father left me alone in the house with my own thoughts and I was sadly out of Mother's room. We were a way she was to

had possession of me. I found myself wanting to seize Mother by her and shake

To Be Continued Tomorrow

Modes That Add to Summer Beauty

These frocks are reproduced here by special arrangement with Good Housekeeping, the nation's greatest Home Magazine

NET is smart and to make assurance of fashion doubly sure, this frock is net over net, all black. The flounces and scarf are shiny at the edges. The upper part of bodice is rose tulle, the lower an armor of jet beads.

Although there is already a hint that the Autumn fashions will dispense with the drapes, which now [illegible] of the Summer, and when properly worn a delightful [illegible] on automobile [illegible] girl [illegible] from [illegible] with [illegible] and other wear [illegible] fur [illegible] [illegible] [illegible]

GRONNA FIGHTS 'PRESS GAG' IN SENATE

By International News Service.

Washington, June 30.—The LaFollette amendment to section 7, the "press gag" clause of the postoffice appropriation, was attacked by Senator Gronna of North Dakota today.

Many Senators had voted for retention of section 7 under the impression that this amendment would relieve the press of the country from bureaucracy. In this connection Senator Gronna said:

"The amendment offered by Senator La Follette to Section 7 of the postoffice appropriation bill doesn't in any way alter the intent or purpose of that section as originally drafted.

"The purpose of this section was the extension of unlimited power to the Postmaster-General in the matter of floating magazines and newspapers by freight or mail.

"The amendment of Senator LaFollette tempers this power proposed to be conferred upon the Postmaster-General by providing right of review by a federal court of appeals upon application of a publisher who feels that he has been discriminated against.

"But the vital and harmful feature of this objectionable paragraph remains—extension of bureaucratic privileges to the Postoffice Department.

"I am absolutely against lodging such great power with the Postmaster-General in dealing with such vital problems as distribution of periodicals.

POWER NOW LIMITED.

"The present law limits the Postmaster-General's activity in that line. This law was drafted into the postoffice appropriation passed in 1913 after a full and complete investigation by Congress, at which it was shown that abuse of the power would work great hardship upon the press.

"It declares against extension of the 'blue tag' or freight shipment routes for magazines.

"In Section 7 of the current postoffice appropriation bill it is sought to repeal this law and again confer upon the Postmaster-General the right to send periodicals by freight or mail.

"And not many Senators been misled by the belief that the La Follette amendment struck at the root of the evil involved. Section 7 would unquestionably have gone down to defeat by a large majority.

"As the matter now stands, the Postmaster-General will have full power to route magazines by freight or by mail, with only the added proviso that this mandate may be reviewed in a United States Circuit Court of Appeals at great expense by a dissatisfied publisher.

"The newspapers and magazines of the United States should have absolute and unquestioned fair play at the hands of Congress. Amendments to measures affecting them should be carefully considered and passed upon not under the fire of debate, but in the calm of perfect understanding."

25 ARE ON RECORD.

Senator Gronna is one of the twenty-five Senators who voted to eliminate amended Section 7 from the postoffice appropriation bill. This bill has now gone to conference, where the paragraph providing for censorship of the press may be further amended or stricken out.

Among those who voted on the floor of the Senate to kill Section 7 are:

Ashurst, Brandegee, Broussard, Curtis, Hollis, Hughes, James, Lewis, Lippitt, McLean, Martine, Myers, Newlands, Oliver, Pittman, Poindexter, Pomerene, Ransdell, Shafroth, Sherman, Smoot, Walsh, Williams and Weeks.

CUPID AGAIN BUSY AT GRETNA GREEN

Bellows Falls, Vt., June 30.—Marriage licenses have been issued here to Thomas G. Connelley, railroad brakeman, Berkeley street, Somerville, and Amy M. Diehl, Putnam street, Cambridge; George J. Booth, clerk, Ives street, Worcester, and Sidney I. Davis, Prospect street, West Auburn, and to Henry P. Heenan, metal polisher, Jackson street, Worcester, and Eva K. Campbell, Orchard street, Worcester.

CARDINAL GIBBONS 51 YEARS A PRIEST

Baltimore, June 30.—Cardinal Gibbons celebrated quietly today the fifty-first anniversary of his ordination to the priesthood. The cardinal yesterday surprised the delegates to the Catholic Educational Association by dropping in on the convention at its closing session. When he appeared in full regalia the audience sang "America."

GRANARY BLIND MEN DRIVEN OUT

"The two blind men of the Granary" have gone. The police ousted them today. The two men to thousands had become a part of the associations of the Old Granary section of Tremont street. For years they have supported large families by selling pencils, shoestrings and other small articles to passersby.

ENRAGED LIONESS ATTACKS TRAINER

Pittsfield, June 30.—Charles Swartz was attacked by "Mad Sheba," a lioness he was putting through an act in a cage and was only saved from being mangled by a heavy putty lined with iron, red hot iron bars and blank cartridges fired from revolvers by other trainers. He was badly mauled by the lioness.

CAPITAL REPORTS EARTHQUAKE SHOCK

Washington, June 30.—Georgetown University recorded severe earthquake shocks last night which lasted from 10:08 until 11:24 o'clock. The estimated distance from Washington was 2,300 miles. The shocks were reported today as having been the most severe in years.

BARON BEAN — Copyright, 1916, International News Service. — **One Dollar in the Cause of Humanity**

HALT ! HALT !! IN THE NAME OF HUMANITY !! WOULD ST MURDER THAT YOUNG AND YOUTHFUL CHICKEN OH WALTER, WOULD SY ?
V'R DAM-GONE RIGHT I WOULD WOMAN - IT'S DOWN ON THE BOOK OF DOOM THAT THIS PULLET CROAKS THIS MINUTE - UNLESS -
UNLESS WHAT, OH WALTER UNLESS WHAT ?
UNLESS SOME BODY, I CARE NOT WHOM, GIVES THIS BARON AND ME EACH FIFTY CENTS WITH WHICH TO PROCURE FOOD - THIS PULLET DIES -
THEN ALL IS WELL, AND LIFE IS SAVED, FOR I SHALL PROVIDE THE NECESSARY FUNDS
IT WORKED, HUH ?
WE WOULD'NT BE HERE IF IT HAD'NT
WE GOT SOME ANCE ? APPRAISALS - TODAY BOYS -

ABIE THE AGENT — Copyright, 1916, International News Service—Registered United States Patent Office. — **Luckily, Abe Had a Set of This Author**

MY PARTY DONT NEED NO LOW DOWN GREFTER LIKE MINSK IN IT ! I'LL HENDLE OUT INVITATIONS TO ALL MINE FRIENDS, EXCEPT HIM - I DONT WANT HIS COMPANEH!
ARE YOU GOING TO ABE'S PARTY ON THE 15TH, MINSK? I JUST GOT AN INVITATION
ON THE 15TH ?
LISTEN, ABE, I CAME TO BORROW A NOVEL !
YOU WANT I SHOULD LEND YOU OUT A BOOK? SURE, MINSK - GO BY THE BOOK CASE AND PICK OUT!
WHAT'S HERE SOMETHING GOING ON? ALL FROM A SUDDEN, THIS GREFTER OF A MINSK LENDS FROM ME A BOOK!
WHERE YOU GOING, ABE?
EVERYBODY KEEP ON PUTTING AND HAVING FUN. I GOT TO ENSWER BY THE DOOR - ITS THE BELL RINGING!
IN RETURNING THIS BOOK I BORROWED, ABE - E'S A VERY GOOD AUTHOR!
WAIT HERE A MINUTE - I'LL BRING YOU ANOTHER BOOK BY HIM!

POLLY AND HER PALS — Copyright, 1916, Newspaper Feature Service, Inc.—Registered U. S. Patent Office. Great Britain Rights Reserved. — **Pa Knows Something About Strategy**

SERGEANT CORRERGUS, I OBSERVE THAT N SPITE OF MY ORDERS, PRIVATE SAM PERKINS IS SMOKING WHILE ON PICKET DUTY.
I'LL DO ME DUTY, CAPTAIN!
PRIVATE PERKINS, YOU MAY CONSIDER YOURSELF UNDER ARREST FOR HAVIN' WOOED THE WIDED. AGIN' THE CAPTAIN'S ORDERS!
WHY SERGEANT! HOW BRUTAL YOU TALK!
YOU KID SEE FOR YOURSELF THAT THE CAPTAIN MUST HAVE OBSERVED "LACKADAISICAL LUKE" HERE THROUGH HER SIX GLASSES!
A THOUSAND PARDONS. I WILL EXPLAIN THE CIRCUMSTANCES TO THE CAPTAIN!
O STALLIN', NOW GIMME BACK MY BUTT AS PER AGREEMENT!
AH, WELL, IF I HAFTA, I 'SPOSE I HAFTA!

JERRY ON THE JOB — Copyright, 1916, International News Service—Registered United States Patent Office. — **There's a Whole Lot of Efficiency Like This**

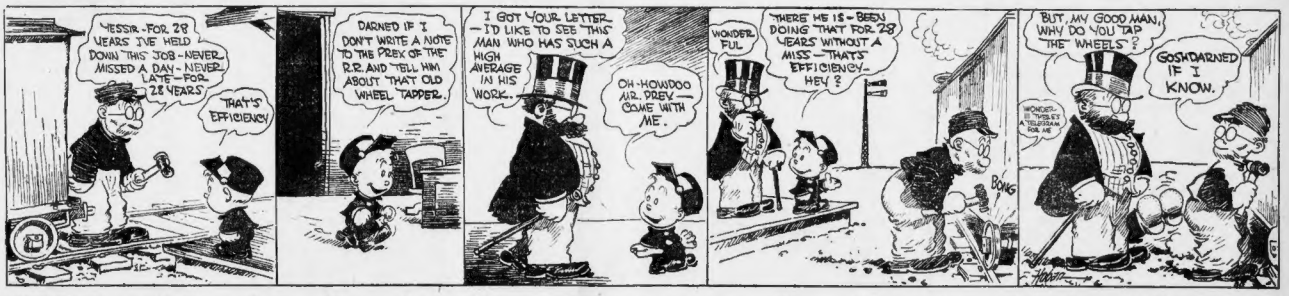
YESSIR - FOR 28 YEARS I'VE HELD DOWN THIS JOB - NEVER MISSED A DAY - NEVER LATE - FOR 28 YEARS.
THAT'S EFFICIENCY
DARNED IF I DON'T WRITE A NOTE TO THE PREX OF THE R.R. AND TELL HIM ABOUT THAT OLD WHEEL TAPPER.
I GOT YOUR LETTER - I'D LIKE TO SEE THIS MAN WHO HAS SUCH A HIGH AVERAGE IN HIS WORK.
OH - HOWDOO AIR, PREX - COME WITH ME.
WONDERFUL
THERE HE IS - BEEN DOING THAT FOR 28 YEARS WITHOUT A MISS - THAT'S EFFICIENCY - HEY ?
BONG
BUT, MY GOOD MAN, WHY DO YOU TAP THE WHEELS ?
GOSHDARNED IF I KNOW.
WONDER IF THERE'S A TELEGRAM FOR ME

KINNEY B. ALIVE — Copyright, 1916, International News Service. — **Pa Is Some Enthusiastic Fan**

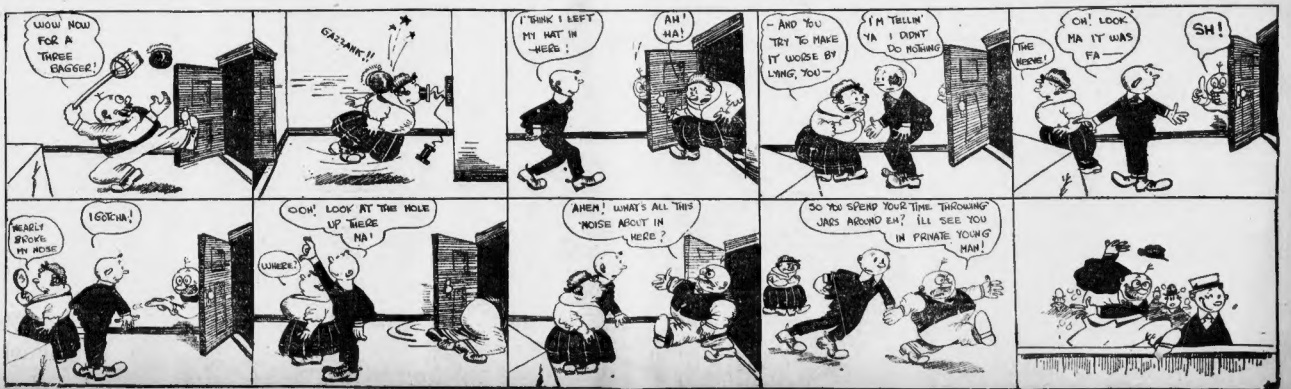
WOW NOW FOR A THREE BAGGER!
GA-ZANK-!!
I THINK I LEFT MY HAT IN HERE !
AH! HA!
- AND YOU TRY TO MAKE IT WORSE BY LYING, YOU -
I'M TELLIN' YA I DIDN'T DO NOTHING
OH! LOOK MA IT WAS FA -
SH!
THE HEENEY!
I GOTCHA!
NEARLY BROKE MY NOSE
OOH! LOOK AT THE HOLE UP THERE MA!
WHEEE!
AHEM! WHAT'S ALL THIS NOISE ABOUT IN HERE ?
SO YOU SPEND YOUR TIME THROWING JABS AROUND EH? I'LL SEE YOU IN PRIVATE YOUNG MAN!

THE EDISON ELECTRIC ILLUMINATING COMPANY OF BOSTON
DIVIDEND NO. 190

A quarterly dividend of two and one-half per cent. (2½%) upon the capital stock of this Company has been declared, payable July 15, 1916, to the registered shareholders of record at the close of business on June 24, 1916.

E. W. BATCHELDER, Treasurer.

Island Creek Coal Company
PREFERRED STOCK DIVIDEND

The directors of the Island Creek Coal Company have declared a quarterly dividend of 1¾ cents per share upon the preferred stock of this company, payable on and after July 15, 1916, to the registered shareholders of record at close of business June 24, 1916.

E. W. BATCHELDER, Treasurer.

Island Creek Coal Company
COMMON STOCK DIVIDEND

The directors of the Island Creek Coal Company have declared a quarterly dividend of 1¾ cents per share upon the common stock of this company, payable on and after July 15, 1916, to the registered shareholders of record at close of business June 24, 1916.

E. W. BATCHELDER, Treasurer.

TRAVEL GUIDE

To New York
Fall River Line

Punctuality of Service

A comfortable night's journey on the most modern and best equipped steamers on Long Island Sound. Orchestra on each steamer. Meals a la carte.

FARE $4.00

Lv. Boston (South Station) (Daily)....6:00 P. M.
Lv. Boston (Back Bay).....6:06 P. M.
Lv. Fall River.....7:45 P. M.
Due New York (Pier 14 N. R.).....7:00 A. M.

City Ticket Office, cor. Washington and Court Streets.
THE NEW ENGLAND STEAMSHIP COMPANY

SHORT SEA TRIPS FROM BOSTON

$18.00 NORFOLK, OLD POINT and return, including meals and berth.
$21.15 PHILADELPHIA, ATLANTIC CITY and return
$25.00 HOPEWELL, WASHINGTON and return
$39.00 PHILADELPHIA, Savannah and Jacksonville and return
11-days—1700-mile trip.

Meals and stateroom berth on steamer included. Three sailings weekly to Philadelphia, Norfolk and Baltimore. Ask for particulars.

Merchants & Miners Trans. Co.
C. H. Maynard, Agent, Pier 2, Northern Ave.
City Ticket Office, 240 Washington St.

BAY STATE LINE via Rail to Boat NEW YORK $2.80

Via Trolley and Boat, $5.50.
STATEROOMS, $1, $1.50 & $2.
Also: steamships Georgia and Tennessee. Daily, including Sunday, Improved Service. Telephone Math. 1741. Ticket Office 214 Washington St., Boston.

NEW YORK $2.95
Via Rail and Boat
Daily and Sunday
Via the
Independent line operating between New England and New York
COLONIAL LINE 232 Wash. St., Boston Phone F. R. 4-0

AMERICAN EXPRESS TRAVEL DEPARTMENT
TICKETS AND TOURS
Let us arrange your Vacation Tour, tell you what it will cost, and provide your tickets and reservations.
42 Franklin St., Boston.
Travel Main 3590.

When Answering Advertisements, Please Mention the Boston American.

Summer Resorts.

Summer Resorts.

Cape Cod

No Place Like Cape Cod

Seventy miles of beaches and dunes.
Fine old towns and villages dating back to the beginnings of New England.

Cool Sea Breezes

Summer life that is fascinating. Famous sailing, bathing in deliciously warm water, wonderful golf links, perfect roads for motoring, and every other summer recreation.

Delightful hotels and boarding houses at very moderate rates.

For Booklets
"Quaint Cape Cod" and "Buzzards Bay"
City Ticket Office, Cor. Washington and Court Sts., Boston
N. Y., N. H. & H. R. R.

Over The Fourth AT
Cottage Park Hotel
WINTHROP CENTRE
Special rate from Saturday, July 1, after lunch to Wednesday, July 5, after breakfast.
Celebration July 4th. Fireworks, Bathing, Tennis and Golf.
WILLIAM W. DAVIS, Manager.
Tel. 714 Winthrop.

FREE 500 Ideal Summer Homes **VACATION GUIDE** Handsomely Illustrated Brochure, with information about the choicest Lake Cottages, Camps, Farms and Bungalows to rent for the season. Sent free on application. Write at once for copy. 32 pages.
ADDRESS Dept. 2
BOSTON & MAINE RAILROAD

OLD ELMS FARMS
22 MILES from Boston, will be found an ideal place for the boys and girls. Booklet and terms upon application. For full particulars address H. M. GREGORY, Acton, Mass.; tel. Acton 62-12.

Summer Cottages

TO LET—Nantucket, new cottage, 7 rooms and bath, all conveniences; new furniture. Apply SWIFTEN & MERRILL, Quincy and Nantucket; tel. con.

KENNEBUNK—Any one wanting a large house or to rent one for a Kenebunk at a bargain, call 42 Gt. Boston Quincy 1141-M.

FURNISHED—Four rooms, sleeping accom. for 2; everything complete, 20 Park av., Somerville, or tel. Somer 2331, all next.

TO LET—Furnished cottage, 6 rooms, 60 Pleasant st., Revere. Beach. Tel. Revere 1000-W.

PORT OF BOSTON
ARRIVED

Steamer Ionic, from Liverpool, Queenstown and Boston.
Steamer Ionic, from Liverpool, Queenstown and Boston.
Steamer Ionic, from Liverpool, Queenstown and Boston.

Male Help Wanted.

WANTED
METAL SPINNER for BRASS WORK
Permanent job at good pay for steady man. Apply W. CARLTON & SON, Orchard St., West Somerville, Mass. Tel. Somerville 157.

MACHINISTS
WANTED—First-class men for vertical and horizontal boring mills, turret and multiple automatics, 42-inch Ingersoll milling machines; also all-around machine hands. Address NEW LONDON SHIP AND ENGINE CO., Groton, Conn.

TREE PRUNERS.
EXPERIENCED men for high trees by reliable firm, no spurs; state wages per hour, age, experience, references; permanent, good positions to men who are reliable and steady and can come soon. Box 605, New Rochelle, N. Y.

12 AUTO LESSONS, $10
TO LEARN MEN WANTED
We need men to bring our car repairing at our new shop; we are the only public garage offering this opportunity. Call or write for free booklet. MARSHALL'S BUILT, 175 Pleasant st., near Castle sq.

SKIRT AND COAT MAKERS
READY for work. Apply to Mr. Vincent, HICKEY, Lawrence, Mass.

9 AUTO LESSONS — $5
FULL automobile course, $15. 6-cylinder cars used; license guaranteed; open evenings; positions secured. 30 BOYLSTON pl., Boylston st., near Castle sq. Tel. Gr. 4346-R.

Exp. Spreader Men
WANTED AT ONCE APPLY
MYSTIC LEATHER CO.,
West Medford, Mass.

ELASTIC WEB WEAVER'S
WANTED. Apply A. ZEIGLER & SONS CO., 1287 Columbus av.

Complete Auto Course
BY FORMER U. S. ARMY INSTRUCTOR. Day and evening classes; Day and Evening School graduates; Day and Evening School graduates; Day and Evening School graduates

"Remember also that timely disbursements to prepare for danger frequently prevent much greater disbursements to repel it." —WASHINGTON'S FAREWELL ADDRESS.

TRUTH, JUSTICE

BOSTON AMERICAN EDITORIAL PAGE

PUBLIC SERVICE

Friday, June 30, 1916

Why Was the Government So Unprepared with Equipment and Plans for the Militia?

THERE is no one in the country who did not know, at least, that the time MIGHT come when the use of the troops would be necessary in Mexico. Hundreds of intelligent men and newspapers, of which the Boston AMERICAN is one, have told the public authorities for months not only that this time MIGHT come but that it inevitably WOULD come.

Speed is a prime necessity of war. When a warlike crisis comes everybody knows that the first essential is a readiness to act. The wisdom of counsel may require us to postpone a decision to strike, but when the decision comes, everybody knows that there should be no delay in carrying it out. The prompt execution of a bad plan has often been more effective than the dilatory attempt to execute a good plan.

Under these circumstances it is almost unbelievable that the government should have left the militia in such a state of unpreparedness as the call to arms has now revealed. Apparently the railroad routing was not carefully worked out in advance, although the problems and the conditions of the problems were known in advance; the number of men required from each State, the geographical locations of the States, the number of railroads, their route and the point of destination were all definitely known in advance in case a crisis like the present required the State militia to be called to the border. The condition of the troops was known, or might have been known by the slightest effort at preparedness, the number of blankets needed, the number of horses needed, the number of motor-trucks needed, the number of sleeping cars needed, the number of machine-guns needed, all were known long in advance of the present crisis, and it was also known that the present crisis might arise at any time.

Why, then, this lack of sleeping cars? Why the lack of blankets, of horses, of motor-trucks, of machine guns, with which to equip the present membership of the militia? Why the total lack of all equipment, uniforms, blankets, rifles, canteens and everything that a soldier needs with which to equip the recruits necessary to bring the regiments to a war footing?

Do we never learn anything from experience? Did the Spanish war teach us nothing? Did we profit nothing from the lives we lost and the health of American citizens we sacrificed by lack of foresight and preparation in the days which preceded that war?

All nature hates a bungler, man or nation. The penalty for lack of foresight is inexorable and fearful.

Consider the price that Great Britain is paying today for her lack of military foresight and bungling. She learned nothing from the humiliating, ignominious disasters of the Boer war, and what was worse, all the first-class powers of Europe knew that she had learned nothing. The killing and maiming of hundreds of thousands of British young men is the price of her bungling.

What is the trouble with our War Department bureau chiefs? Does the trouble lie with their political and civil superiors or with their own incompetence?

A Suggestion

THE AMERICAN publishes the following letter on a subject very interesting and important to this immediate community. It deals with the arson conspiracy hereabouts and makes what is intended to be a constructive suggestion. Whether it has decisive merit the AMERICAN is not certain, but it comes from a thoughtful, public-spirited, progressive citizen, who has had experience both as a legislator and as an insurance man.

"Dear Mr. Editor:

"I have been following the investigation now going on in Suffolk County by the Grand Jury regarding the so-called Arson Trust with much interest. It is my belief that many of the incendiary fires would not occur if the State of Massachusetts followed the States of New York and Maine and compelled individuals who desire to go into business as independent adjusters to be licensed.

"While a member of the Legislature during 1914, I introduced a bill to have a law made to license independent adjusters. The testimony given before the insurance committee by members of the State police and others who have had long years of experience in investigating suspicious fires all tended to show the need of licensing adjusters. The bill was reported unanimously out of the insurance committee and took its readings in the House of Representatives. On the second reading of the bill in the Senate a member of the insurance committee, who by the way is in the insurance business and should be informed as to the necessity of such a law, 'whispered' the bill to an untimely death.

"In order that the laymen may quickly see the need of licensing insurance adjusters, let me cite a hypothetical case which is too often a real case in the way of insurance adjustments. A loss occurs. 'A,' an independent adjuster, is chosen to act for the policy holder and usually gets a signed power of attorney from the policy holder, at the same time taking the case on a contingent fee of from 10 to 20 per cent. of the amount that he secures for the policy holder. 'B,' another independent adjuster, is selected by the company (owing to the fact that the company representatives cannot be in all parts of the field at the same time, therefore making it necessary to employ independent adjusters many times in settling their losses). The two men, 'A' and 'B,' proceed to adjust the loss.

"'A' naturally attempts to secure all that he can for his client owing to the fact that he is working on a commission basis, and 'B,' who is not a regular company employe, may perhaps be desirous of settling the loss at as large a figure as possible in order that the company may feel that he has earned his fee in settling a large loss. If 'A' is an unscrupulous individual, whose business it is to merely get for the assured at all times, he may suggest to 'B' that if 'B' will accept the figures named by 'A' he can collect not only the fee from the company, but he will share a part of the percentage that 'A' is to secure for his services.

"The writer has had about fifteen years' experience in the insurance business in the city of Boston, and in that time has made a careful study of all conditions relating to the business. I firmly believe that much of this kind of trading exists and that it could be stopped if Massachusetts would do her duty and pass a law regulating independent insurance adjusters. This is not intended to convey the impression that all independent adjusters are unscrupulous individuals, because, like all lines of business, we have some of the ablest and most conscientious men who are independent insurance adjusters.

"I would respectfully suggest to Mr. Pelletier, who has done such good work in connection with the present investigation, that he further aid this good work by putting his shoulder to the wheel and using every influence he has at his command to see that the next Legislature passes a bill for license independent insurance adjusters.

Respectfully yours,

(Signed) "ALFRED DAVENPORT."

"THE SPIRIT OF 1916"

Copyright, 1916, by International News Service.

Spare the Toothbrush and Spoil the Joints

By Woods Hutchinson, M. D.

The World's Best Known Writer on Medical Subjects.

TOOTHACHE is one of the oldest pains in the world, but dentistry one of the newest sciences. We have shown our teeth to our enemies and crushed them in rage and gritted them in agony and smiled to display their pearly gleam for thousands of years, but we have only just begun to clean them. The only tooth powder that we used up to half a century ago was the proverbial "peck of dirt."

But when after centuries of neglect we first took ourselves squarely in the mouth and find that some of our grinders have gone bad on us, we throw up hands of horror and declare that our teeth are breaking down and going to destruction under the strains of civilization, and that the human race will soon be toothless as well as hairless.

But, as a matter of fact, we have only our own ignorance and neglect to blame for their present condition, and if that hadn't been as tough as the proverbial sole leather—tougher, in fact, for they have had to eat it many and many a time—they would have decayed and disappeared long ago under the abominable treatment that we have given them.

Whether they were sounder or shipwreckier than they are now two hundred or two thousand years ago we have no means of knowing, because nobody ever looked to see. But one thing we do know, that they respond promptly and in the most gratifying manner to kind treatment, especially if caught young, that all their defects are preventable and that at the present rate the next fifty years will show the finest average sets of teeth in human jaws that the sun ever shone on.

Thoughtful and observant dentists are already declaring that bridges, plates and false teeth are being resorted to later in life than they were thirty years ago; that there is no reason why an intelligent man octogenarian should not possess a full set of his own teeth in good condition, and that false teeth of all sorts will become rarer instead of commoner. "Stand by your teeth and your teeth will stand by you" is the motto of modern dentistry.

An interesting illustration of the extreme remoteness of our attempts to take care of the teeth of the community has just been furnished by the celebration of the first anniversary of the splendid Forsythe Dental Institute of Boston. In its first twelve months of existence it has treated almost twenty thousand children and given Boston the proud distinction of being the only city in the United States which is prepared to protect the teeth of all of its children.

This intelligent and priceless public benefaction is the gift of the four bachelor brothers whose name it bears, who had amassed a fortune, quite a moderate one as modern fortunes go, in the manufacture of belting for machinery. The story of its growth is as quaint and picturesque as it is charming, starting from such a trivial foundation as a child's cry in the night. The older of the brothers was awakened one night by a child crying with toothache. On inquiring in the morning what was the cause of the crying, he asked why the parents hadn't taken the child to a hospital for proper treatment and was told that there was no hospital for the care of poor children's teeth.

The pity of this lack impressed him so strongly that within a few weeks he drew up a clause to be added to his will bequeathing $500,000 for the establishment of such a hospital. But before he could carry out his intention he was suddenly taken ill and died, and the codicil was found among his papers after his death unsigned. So far from standing on their legal rights his brothers, who were his sole heirs, after looking into the matter carefully, decided that half a million dollars was hardly sufficient for an enterprise of such great public value and added another million dollars to the endowment, including the name of another brother, who had previously died, and making the institute a memorial to them both.

With this foundation the enterprise was launched. But the brothers were not satisfied yet, and when two years later a third brother died the survivor added another two million dollars to the endowment and another name to the memorial plate. Its foundation and splendid accomplishment of usefulness during its first year is a personal tribute to the surviving brother, who has been everything from architect to general superintendent during its planning and building and business manager during its operation.

Great Mysteries of Nature and Science

The Question Whether Big Battles Have Any Influence in Producing Downpours of Rain—When Uncle Sam Tried to Make Rain with Powder

By Garrett P. Serviss

AGAIN the question whether great battles are capable of producing rain, through the effects of the shocks imparted to the air by long-continued and violent cannonading, is being asked by many persons, and most of the inquirers appear to think that the answer should be in the affirmative on account of the frequent reports of heavy rainfall on and around the present battlegrounds of Europe. One correspondent goes so far as to express the opinion that the commotion of the atmosphere over the European continent during the past seven months has reacted upon the state of the weather on this side of the ocean.

But the simple fact is that neither in Europe nor in this country has the character of the weather since the war began been marked by any abnormal features that are not apt to occur in any year. It is the magical effect of coincidence that has persuaded so many persons to think that the battles themselves must be the cause of the downpours which have flooded the trenches of the contending armies, and turned the roads and fields about them into morasses. Inasmuch as the two things have occurred together they are regarded as being necessarily related in the sense of cause and effect. It is the same kind of logic which leads to popular acceptance of the claims of weather prophets, clairvoyants, chiroscophists and astrologers. An occasional striking hit, or apparent hit, is sufficient to produce conviction, especially in the mind of a person predisposed to wonder rather than to reason and untrained in scientific habits of thought and methods of observation.

This subject, the possibility of producing, or inducing, rain by shocking the atmosphere, has, at least once, undergone a rather thorough experimental investigation, and that under the auspices of our own Congress and Department of Agriculture, at the expense of the Treasury of the United States. It was in 1891. The theory of the producibility of rain by artificial agitation of the atmosphere having been, at that time, urged with uncommon persistence and force, Congress made an appropriation to pay for a series of aerial bombardments, to be conducted in Texas, under the direction of General Robert St. George Dyrenforth.

The experiments were made with giant powder, carried up in unmanned balloons and exploded at a considerable elevation. They were continued for a long period, and were not confined to Texas. General Dyrenforth made a report favoring the view that the explosions induced rainfall, but this was disputed by others, and one of the observers averred that the rain seen to fall had begun in advance of the explosions. The general conclusion of meteorologists was that the experiments had failed to demonstrate the possibility of making rain by explosion.

Similar experiments have long been tried in France and Italy among the vine-growing districts, which often suffer terrible ravages from thunderstorms accompanied by hail. Hundreds of "hail-cannon" have been employed to bombard the clouds of an approaching thunderstorm for the purpose of preventing the formation of hailstones. The theory is that the concussions and atmospheric disturbances set up by the cannon cause the moisture of the clouds to condense into rain and to fall as such instead of being shaped into hail. Many agriculturists have expressed confidence in the efficacy of the hail-cannon, but the reports of scientific investigators have been uniformly unfavorable.

It is frequently asserted that great battles are always followed by heavy rain. If this were literally true, it would no longer be a mere coincidence with which we had to deal but, on the contrary, the burden of proof would rest upon those who disputed the alleged effect. In reality, however, there is no proof to sustain the statement. Some battles have been followed by rain, and others have not. There was never been any attempt made to determine what the effect of a battle upon the atmosphere is. Nothing that could pass for scientific evidence on this subject exists. A great many circumstances would have to be considered in judging whether a rainfall after a battle had any connection with the shocking of the air by the guns. Battles occur under conditions which render it practically impossible to make the scientific observations that would be needed.

Yet so strong is the popular belief in this legend that the English Admiralty has more than once been petitioned to stop the firing of heavy guns near the coast in harvest weather, because of the conviction of the farmers that the concussions brought on rainstorms and thus indirectly ruined their half-cured crops.

His Summer Vacation

By William F. Kirk

He left his big and breezy flat,
With all its rugs and books,
To fish for bass near Meadowgrass
And stroll in shady nooks.
He said he felt the wanderlust—
The call of far, wild places,
Where he could camp and fish and tramp—
The life that beats four aces.

He got a pass to Meadowgrass,
Where fish are said to bite.
He rowed all day and caught one bass
So small it couldn't fight;
One little bass, so short and thin,
And weak and pale and dried,
That when he grabbed it by the fin,
It looked at him and died.

Mosquitoes were his pals by day
And flies his chums by night;
The woodticks left their childish play
And came to have a bite.
Then, like the wife of 'Osier Joe,
He came to realize
That strange surroundings bring us woe,
And home is made to prize.

They Started in Like Adam and Eve

Did Mr. and Mrs. Estes, out in the Maine woods, without food, clothes, fire or utensils. How they learned to live through it forms a two-page illustrated article in the next Boston Sunday AMERICAN.